TELEPHONE YOUR
News to 205; Business to 206
for Satisfactory Results

Coshocton Tribune

AND TIMES-AGE

THE WEATHER
OHIO—Unsettled with probably showers tonight and Saturday: No change in temperature.

CIRCULATION BOOKS OPEN TO ALL

FULL INTERNATIONAL NEWS SERVICE NEWS REPORT

THREE CENTS

VOL. XIII, NO. 271. FRIDAY EVENING, JUNE 2, 1922.

ANOTHER MILLION RY. EMPLOYES TO RECEIVE WAGE REDUCTIONS AT HANDS OF RY. BOARD JULY 1

Latest Decision Will Affect All Employes Except Those Affiliated With Four Big Transportation Brotherhoods—Cuts Range From Four To Seven Cents An Hour—Big Four Members Next To Be Considered

WASHINGTON, June 2—The next wage reduction order of the railroad labor board at Chicago will provide for slashes in the pay of more than a million additional railway workers, including not only the shopcrafts, but all employes except those who are members of the "Big Four" transportation brotherhoods, it was learned authoritatively here today. The reductions will averagge five cents per hour and are expected to take effect on July 1, like those already ordered for the maintenance of way employes.

Altho slight changes may be made in the labor board's schedule before the forthcoming order is issued, latest reports are that the new cuts would be as follows:

Five cents per hour for supervising clerks, freight handlers, switchboard operators, messengers, office boys, mail distributors, station employes, janitors, laborers in and around stations and warehouses, gatemen, train announcers, ticket examiners, telegraphers, levermen, agents at smaller stations, stationary firemen and oilers.

Four to six cents per hour for ordinary clerks.

Seven cents per hour for mechanics listed as shop craft workers.

Five cents per hour for helpers and apprentices in shop crafts.

After these pay cuts are ordered by the labor board, it will still have under consideration demands of the railroads for reductions in the wages of members of the "big four" transportation brotherhoods. Officials here expect that similar cuts will be ordered in the pay of engineers, firemen, conductors and others in this classification.

Railroad labor leaders are unanimous in their belief that a nationwide transportation tie-up is inevitable as a protest against these pay reductions, but there are differences

(Continued On Page Three)

WOMAN IS APPOINTED U. S. DRY AGENT

Miss Georgia Hopley, of Bucyrus, O., and of Washington, D. C., is the only woman prohibition agent in the country.

LATE FLASHES

BELFAST, June 2—A violent battle is in progress over an extensive front along the Ulster-Louth frontier between Republicans on one side and Ulster contabulary and British troops on the other.

The constables were being beaten back when the British troops were rushed up to reinforce them.

Firing has been resumed in the Milford area. Many Republican residents of Belfast are in flight. Incendiarism continues today in many districts.

NEW YORK, June 2—Announcement was made here that the anthracite operators would present a new set of counter-proposals to the striking miners this afternoon in an effort to end the coal strike.

LONDON, June 2—In an interview today, Mrs. Molla Mallory, woman tennis champion of America, had the following to say in regard to her defeat by Mrs. Beamish, an English player, several days ago:

Mrs. Beamish defeated me fairly and squarely in the Middlesex championships, but I was completely out of practice and had not yet found my land legs. I hope to turn the tables in our next encounter.

SYDNEY, Newsouth Wales, June 2—Eighty seamen on board the stranded British steamship Wiltshire on Great Barrier Reef, who appeared to be doomed to death yesterday, were rescued today.

COPENHAGEN, June 2—The Japanese are extending their military occupation of Siberia, according to word received here today from Moscow. Soviet officials at Moscow declare that Japanese troops are advancing along the Manchurian railway, that they are patrolling the city of Kharbin and that they have taken up new positions in the Siberian maritime provinces.

PARIS, June 2—Negotiations of international bankers regarding a $1,000,000,000 consortium for Germany have struck a snag and there were indications today that the Germans will not get a great international loan despite the favorable reply they have returned to the demands of the inter-allied reparations commission.

WASHINGTON, June 2—Many millions of dollars worth of American goods, now stored in Cuban warehouses because their owners were unable to make satisfactory sales or to pay for their re-exportation, may remain in Cuba until August 21 under a decree signed by the Cuban president, the department of commerce was officially advised today.

Is Operated Upon

Mrs. John Kuhn, of Warsaw, underwent a major operation at the City hospital, Friday morning. Dr. Jesse McClain, Dr. F. M. Marshall and Dr. J. D. Lower performed the operation.

To Sell Bridge

The old Wills Creek wooden bridge in Franklin-tp will be sold at auction as it stands on June 8, the county auditor said today.

The sale will be held in the Wills Creek store, beginning at 1 p. m.

Martyred President's Son At Capital

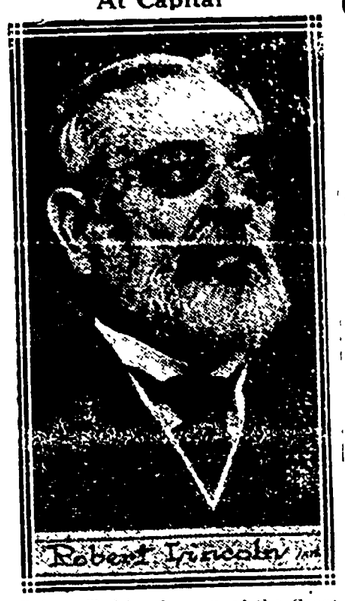

Robert T. Lincoln, son of the Great Emancipator, was the guest of honor at the dedication of the Lincoln Memorial in Washington on Memorial Day.

WARD DECLARED GO-BETWEEN FOR FATHER AND BLACKMAILERS

New Version Of Man Held As Witness Implicates Elder Ward In Case

WHITE PLAINS, N. Y., June 2—James J. Cunningham, race track hanger-on and former private detective, who was arrested as a material witness after telling a story in which he claimed to know the details of the killing of Clarence Peters, ex-sailor, by Walter S. Ward, millionaire vice president of the Ward Baking Co., was questioned at length by Westchester-co officials today.

Acording to Cunningham it was Ward's father who was being blackmailed by Peters and two other men known as "Rogers," and "Joe" Jackson. Cunningham said he thot it was over an affair the older Ward was alleged to have had with a woman. Walter S. Ward was acting as "go-between."

Cunningham said he did not see the shooting but learned of it from both Rogers and Jackson, who arrived at his home in an automobile early the morning of May 16, after Peters had been killed and his body placed in the lonely Kensico reservoir road.

Jackson was suffering from a serious wound and wanted treatment without the police learning about it. Cunningham said he knew o fa sanitarium in Stamford, Conn., where the wounded man could get secret treatment so they drove there. That was the last Cunningham saw of Jackson, he said. Cunningham has told two stories. It was he who revealed to The New York Evening Journal that he witnessed the shooting which took place in the library of the Ward home at New Rochelle, but upon being questioned by Frederick E. Weeks, district attorney of Westchester-co, George J. Werner, sheriff of Westchester-co and other officials, he changed his original version.

NONOGENARIAN DIES FRIDAY MORNING AT HER HOME IN CLARK

Death due to infirmities of age claimed Mrs. Daniel Fair, aged 93, the widow of the late Daniel Fair, former commissioner of Coshocton-co, who was accidentally killed twenty-five years ago by a train at the Main-st crossing.

Mrs. Fair died Friday morning at 2 o'clock at her home near Clark, O. She had been in ill health for some time.

She was born at Farmerstown, O., near New Bedford in October, 1829. She had made her home at the present residence, near Clark, O., for the past fifty years.

She was a staunch member of the M. E. church.

She is survived by five children, William, Charles, Lorenzo, Lyman and one daughter, Mrs. Henry Kiefaber, of Ninth-st, Coshocton. One sister, Mrs. James Kerns, of Shanesville, O., survives.

The funeral services will be held Sunday afternoon at 2 o'clock at the Clark M. E. church. Burial will be made in the Clark cemetery.

TWO DIVORCES ARE GRANTED THURSDAY

Two divorces were granted late yesterday in common pleas court by Judge James Glenn.

Lucy Gerts was given a divorce decree from Edward E. Gerts on the grounds of gross neglect of duty and extreme cruelty. She was awarded the custody of two children, Fred, aged three, and Everett, five. Geerts was ordered to pay $30 a month for their support until they become of age.

Nettie Gilmore obtained a divorce from Elmer Gilmore. The plaintiff charged gross neglect of duty and habitual drukenness for the last three years.

Attorney C. O. Turner represented the plaintiff in both cases.

Leg Fractured

John Fisher, of Bethlehem-tp was resting easier Friday with an injury to his leg, sustained when the tongue of a corn plow broke and struck him. He was unhitching the team from the corn plow when one of the horses jumped and broke the tongue.

The leg was broken between the ankle and knee.

Dr. M. A. McMichael, of Keene is the attending physician.

FARES REDUCTION SIGNAL FOR SLASH IN CARMEN'S PAY

CHICAGO, June 2—The possibility of wage reductions that would precipitate a street car strike, was seen here today as the result of the order of the United States District court reducing fares on surface lines from 8 to 7 cents effective June 15. Leonard A. Busby, president of the surface lines is understood to have declared that a cut in fares must be followed by a cut in wages. Officials of the street car employees union declare a wage cut will mean a strike. It is estimated the fare reduction will save car riders $7,000,000 annually.

CARDWELL HONORED BY MOOSE LEADER

Samuel J. Cardwell, of Mulberry-st, was in receipt of a letter Friday from James J. Davis, Director General of the Loyal Order Of Moose, in which was enclosed a certificate which was an official declaration that he is a Mooseheart Builder and that the same has been duly recorded in the archives of Mooseheart.

This parchment is a direct expression of the appreciation of the children and the Supreme Moose lodge for Mr. Cardwell's loyalty, generosity and constancy.

SENATOR WALSH PLEADS PROMPT VOTE ON BONUS

Massachusetts Solon Says Secret Opposition To Bill Is Strong

WOULD SMOKE IT OUT

New Mexico Senator Has Cash Plan To Substitute For M'Cumber Scheme

WASHINGTON, June 2. — A warning that the prospective bonus legislation was "certain to encounter many difficulties before its final passage," and any attempt to postpone consideration of it until after the tariff bill is disposed of would prevent its enactment at this session, was voiced by Senator Walsh, of Massachusetts, a Democratic member of the senate finance committee in a statement issued today.

"The opposition to bonus legislation is powerful enough, altho when the final vote is taken its opponents will be comparatively few," said Walsh.

"There are many however who are only half-hearted in their support and many who would like to see it rejected, but are not willing to be known as active in this direction.

"From the outset this opposition has had the most money and the most influence behind it, but fortunately there are more than enough votes to overcome it once we get the bonus to a vote."

An increasing number of Republican and Democratic senators were lining up today behind a straight-out cash soldiers' bonus as a substitute for the McCumber insurance certificate plan. Senator Bursum, Republican, of New Mexico is preparing to press his cash bonus bill, which the senate finance committee ignored. He is understood to have received assurances of support from at least fifteen of his Republican colleagues and from even a larger number from the Democratic side. The Bursum bill would provide payment in cash of fifty per cent of the compensation due ex-service men immediately after its passage, and the balance not later than five years afterward. Senator Simmons, of North Carolina, ranking Democratic member of the senate finance committee, expressed similar views and indicated he intends to insist upon the senate providing a cash bonus plan in lieu of the McCumber bill, which he condemned as "camouflage."

"I am certainly not in favor of ex-service men being compelled to wait twenty years to secure the compensation which a majority of the senate finance committee admited they were entitled to by reporting the McCumber bill," said Simmons.

LARGE CROWD SEES BLOODED STOCK AT SALE SOLD CHEAP

Nearly one thousand people attended the sale of blooded stock held at the Fairgrounds Friday afternoon by the Coshocton County Shorthorn Breeders' Association. There were buyers from all parts of the county and several from other counties and states. Several women were among the spectators.

The crowd filled the center section of the grandstand during the auction and many were scattered about the grounds.

Scott Milne, an authority on Shorthorns acted as auctioneer. The bidding was slow and prices were low.

Thirty-five head of blooded stock were to be auctioned. Four milk cows had been sold at 2:30. Prices ranged from $125 to $175.

At the show Friday morning at 10 o'clock Blushing Main, 775,134, owned by Darling Bros., Nellie, was declared senior champion and grand champion by Mr. Milne, the judge. Champion Lady, 519,135, owned by Porter Bros., Fresno, was declared junior champion.

Concert Postponed

The band concert which was to have been held this evening on the Parochial School playgrounds has been postponed until next Friday evening.

Accepts Position

Miss Onelta Jackson, 417 north Ninth-st, has accepted a position with the Coshocton Telephone company, as operator.

Son Is Named

The son born to Mr. and Mrs. William Sowers, near Warsaw, Thursday afternoon has been named William Leonard.

Birth Note

A son was born Friday morning to Mr. and Mrs. Virgel Hutchinson, of Conesville.

MAY BE FIRST WOMAN GOVERNOR IN U. S.

Miss Alice Loraine Daly, attractive school teacher, has been nominated by the Non-Partisan League for Governor of South Dakota. She declares she is going to be the first woman Governor in the United States and is, therefore, too busy to think of getting marride.

CO-OPERATIVE SALE OF GRAIN IS GOAL OF COSHOCTON COUNTY FARMERS THRU STATE AGENCY

Coshocton county farmers are going to participate in the establishment of a co-operative grain sales agency for Ohio.

Initial steps in Coshocton county were taken today at a special meeting of directors of the Coshocton Farmers' Exchange. At this meeting the plan was outlined by Murray D. Lincoln, executive secertary of the Ohio Farm Bureau Federation.

The project is being promoted jointly by the Ohio Farm Bureau Federation, the State Grange, and the Farmers' Grain Dealers' Association of Ohio.

The first move will be to complete the purchase of the Union Elevator Co. of Cleveland, where the various activities of the sales agency will be headed up

"Such an agency," says Mr. Lincoln will perform a variety of services. In many Ohio counties it will become the selling agency for local co-operative elevators, which up to the present have had sales agents in the terminal markets. It is not necessary that such grain should be actually shipped to Cleveland as it could be consigned from local co-operatives on order to the point desired

"In Coshocton county where up to date little grain is shipped out and a considerable amount is shipped in, it can be used as a purchasing agency as well as to manufacture our own dairy and poultry feeds. Grain from western Ohio and other grain producing territory can be brot to the Cleveland terminal or its branches in other parts of the state and the feed can be ground and mixed with cottonseed from the south for eastern Ohio and other eastern markets. Later it is proposed to take over further property in Columbus or other central points to manufacture and mix feeds and to establish sales agencies at Toledo and Cincinnati to handle both grain and feeds. By handling feeds in large volume the prices can

(Continued on page three)

TWO HUNDRED MEN DISCUSS THE MINE STRIKE THURSDAY

Sub-District President David Watkins, of Buffalo, O., gave a splendid talk at the miners' meeting held at Central Trades & Labor Council hall, Thursday afternoon. His talk was confined to the present general miners' situation.

At the conclusion of his talk a general discussion took place concerning the strike. Many questions were asked by the miners and they were answered to the miners' satisfaction by Mr. Watkins.

The meeting was called to order by James R. McCormick, who acted as chairman. Samuel Jennings, of the 1803 Warwick Local was elected secretary at yesterday's meeting.

Chairman McCormick opened the meeting yesterday by discussing the harm being done by some of the miners of this county who are still working in the mines. As a result of the chairman's talk, it was decided by the miners present to persuade the miners who are now employed in mines to quit work and join the local miners' organization.

The moulders, who were formerly employed at the J. B. Clow plant and who are on strike on account of the Clow company not recognizing their union, attended yesterday's meeting. The moulders presented their troubles and views at the meeting. No decision was reached in their case. It was handed over to the Executive Board of the American Federation of Labor to be discussed and disposed of. Mr. Watkins is a member of that board. The miners gave the moulders a vote of sympathy, yesterday.

Several talks were given by the moulders. A short talk was also given by Carl Whittacre, president of the Trades & Labor Council. His talk was in sympathy with the miners. The moulders talked in favor of persuading the miners, who are in the employ of J. B. Clow, to quit work at the local plant.

None of the miners employed at the Clow plant are working in the moulding room.

Yesterday's meeting was one of the most interesting meetings of its kind held in this city, it was said.

There were approximately 200 miners in attendance.

Watermelons Sell Down to New Mark

Southern watermelons brot a lower price at local fruit stands today, selling at from forty to sixty cents. One market sold all its melons at forty cents.

Prices of strawberries held steady, retailing at twenty-five cents.

Son Is Named

The infant son born recently to Mr. and Mrs. Virgil Hutchinson, of Conesville, has been named Everett James.

STOCK BUYER GETS DOZEN YOUNG ONES

R. R. Holcomb, of Route 2, Findlay, Ohio, for many years a teacher in Yocum's business college here, was in Clark-tp purchasing cattle yesterday.

Holcomb bought nine Guernsey calves and three yearlings from Cleo Conkle, at a price of $2,227 for the 12 head.

Conkle said today he believed Coshocton-co farmers would help conditions in the county materially if they would breed pure-bred cattle, and sell them to buyers outside the county, bringing more money into the county instead of merely exchanging it by the sale of stock within this county.

This is the second lot of young cattle Conkle has sold out of the county within the last few weeks, the first bringing more than $4,600.

BRITISH TROOPS IN ULSTER NOW UNDER CONTROL OF WAR OFFICE

Advisability Of Offensive Against Republicans Is Under Consideration

BATTLES CONTINUE

Ulster Refuses To Treat With Free State; Earl Balfour Mediates

LONDON, June 2—The advisability of a British military offensive campaign against the Irish Republicans on the Ulster frontier is under consideration by the war office today. Following a conference with Earl Balfour, acting foreign minister Sir James Craig, premier of Ulster, made the following statement to The International News Service:

"It has been decided to place entire control of the British troops in Ulster in the hands of the British war office, which will decide whether it is necessary to take the offensive against the Republicans or cross the Ulster border into the Free State.

Lord Cavan, chief of the British imperial general staff, was present at the cabinet meeting. It was indicated that the British military authorities in Ulster will immediately be given a freer hand to deal with violence.

It is reported that British troops quartered at Newry have been rushed from that city to the district of Louth to aid hard pressed constables, who were engaged with the Republicans on a mile wide front. At no time since the signing of the Anglo-Irish peace treaty has the Irish situation been so acute. The chief elements are the following:

1—British Cabinet finds the proposed Irish Free State constitution, and the Collins-DeValera coalition agreement unacceptable.

2—Heavy fighting is in progress along the Ulster boundary between Republicans and Ulsterites, with the growing threat that it will develop into actual civil war.

3—Members of the Ulster Government in London refuse to treat with

(Continued On Page Three)

CINCINNATI FIRM BUYS SCHOOL BOND ISSUE OF $160,000

Bohmer, Reinhart & Co. of Cincinnati, bidding a premium of $3,648, was awarded the $160,000 school bonds at a meeting of the board of education in T. H. Wheeler's office this afternoon. The company's bid was more than $400 higher than that of the next highest bidder. Six other companies bid on the issue.

The Peoples bank was the only local bidder when the bids were voted on by the board as that of the Commercial National bank was withdrawn before the bids were opened.

The issue bears five per cent interest. In April, 1921, the bonds were approved by resolution of the board of education for the purpose of erecting a new school building. Last November their issue was voted.

Following are the bids in the order they were opened the Peoples bank, $1,650; Weil, Roth & Co, Cincinnati, $1650, Bohmer, Reinhart & Co., Cincinnati, $3,648; A. T. Bell & Co., Toledo, $607, Sidney, Spitzer & Co., Toledo, $2,642; Stacy Braun Co., Toledo, $1,738; N. S. Hill & Co, Cincinnati, $3,224.

ATTEMPT TO POISON A SPRING MOUNTAIN MAN IS FRUSTRATED

Frank Lytell, of Warsaw Route 3, Spring Mountain vicinity, was the intended victim of a poison plot on Decoration Day he said today

Lytell went to Blissfield to spend the holiday and when he returned to his home, he discovered that during his absence paris green had been placed in the sugar and that his machines had been tampered with.

To the fact that the discovery was made before Lytell had occasion to use the sugar or medicines, he probably owes his life.

Lytell did not reveal whom he suspected of doing the deed.

Fund Transferred

The petition of the trustees of Jefferson-tp to transfer $350 from the poor fund to the township road fund was approved by Judge James Glenn in common pleas court late yesterday.

NewspaperARCHIVE®
NewspaperARCHIVE®

Which is Larger the Sun or a Cent

"Why—the sun of course" you will say. But remember—you can hold the cent so close to your eye that you lose sight of the sun. Some baking powders can be bought for a few pennies less than Calumet — but don't hold these cents too close to your eyes—you will not be able to see the quality —the purity—the dependability of

CALUMET BAKING POWDER

In other words, don't be deceived by a few pennies — the cheapest baking powder in price is often the most expensive.

When you buy Calumet you know that it will produce pure, sweet, and wholesome bakings. You know that you use less because it contains more than the ordinary leavening strength.

Buy it—try it—be convinced.

A pound can of Calumet contains full 16 ounces. Some baking powders come in 12 ounce instead of 16 ounce cans. Be sure you get a pound when you want it.

Dr. C. C. Weist Will Make His 280th Visit to Coshocton Park Hotel, Monday, June 5, 12:00 noon to 8:00 p. m. One Day Only

C. C. WEIST, M. D.

Dr. Weist's home office is 312 East 18th Avenue, Columbus, O.

If your disease is chronic, consult Dr. Weist. Special attention is given to diseases of the head, nose, throat, stomach, liver, bowels, as indigestion, dyspepsia, biliousness, constipation, diarrhoea, blood, heart, skin, rheumatism, eczema, pimples, scrofula, bad blood, nerves, spine neuralgia, nervous exhaustion, despondency.

Diseases peculiar to women. My home treatment for women can be used at home without delay from work, for such troubles that thousands of women are sufferers.

Diseases of men. Dr. Weist wants to have a talk with every man that is suffering with a nervous breakdown, discouraged, or disease of a private nature. Why not consult Dr. Weist? He has made regular monthly visits to this community for years.

Why Women Like the E-J Comfort Line

E-J's Comfort Shoes, made of light soft Vici kid are especially built to assure foot comfort. For housework and for every other purpose where women are continually on their feet, these shoes are a real blessing.

All E-J Shoes for women carry the famous hide trade-mark on the soles. Look for this hide when you buy—it's your assurance of comfort and high quality workmanship.

Buy at your local shoe store with the Endicott-Johnson sign in the window

ENDICOTT-JOHNSON SHOES

Endicott-Johnson Shoes Sold by

Saba's Boston Store

243-245-247 Main Street

"We Give And Redeem Eagle Stamps"

Buckeye Brevities Gathered By I. N. S.

CAMBRIDGE, June 2.—"The Germans today have the same feeling of revenge toward the French that the latter nation had from 1870 to 1914 and, I fear, it will find an outlet with disastrous results to world peace," said President Charles P Russell, of American College, Assuit, Egypt, who is here attending the United Presbyterian General Assembly

President Russell visited Europe on his way to the United States and heard, he said, many tales of German anger, due to alleged activities of members of the French army of occupation in Germany

ELYRIA, June 2—U. S Senator Frank B Willis has informed State Senator J F Burke Elyria that the deportation proceedings against Mrs. Gladys Wall Sahron, Elyria, has been favorably decided for Mrs Sahron and that she will not be deported to Canada, as desired by her husband, it is claimed Mrs Sahron left her husband because of alleged mistreatment She is a native of this place, but was thought to be a subject of Great Britain when she married Sahron, who is a Canadian.

MARTINS FERRY, June 2—Pebbles from gravel, piled along a local street, have been hurled by tires against three plate glass windows, breaking them, during the past two weeks. The gravel is being used on new business buildings.

ZANESVILLE, June 2.—A traffic ordinance, just become effective, placed a $25 license fee on each bus and a $2 license fee for each driver

EAST LIVERPOOL, June 2—Oscar R Small, 33, former local world-war veteran, was killed in Washington, D C., when his auto hit a pole. He was wounded in France and was in a Washington hospital, later marrying a Baltimore girl

ELYRIA, June 2- Yellow fever is not contagious and is not a malady, as generally suposed, but is the result of a mosquito bite, according to Lieut. Col James W Van Deusen, U. S. A. medical corps, addressing the Elyria Rotary Club.

LOGAN, June 2 - Motorists who insist on using the state roads, which are being repaired, or newely built, and who speed by gangs of road workers, are being taught severe lessons in this county and in adjoining counties A score, or more, such motorists were arrested and fined in the hope that, hereafter, the warning signs put up by the state and county will mean something to them

BUCYRUS, June 2—Miss Grace Hartman, Bucyrus, has decided to enter the Democratic primary contest for central committeeman from the second ward

KIDNEY AND BLADDER TROUBLES HAVE TO GO

Clogged up Kidney Deposits are Dissolved and the Toxins (Poisons) Completely Driven Out. Druggists Told to Guarantee it in Every Instance.

"Your very life," says Dr Carey, "depends upon the perfect functioning and health of your kidneys so whatever you do don't neglect them"

Dr Carey's famous prescription No 777 known as Marsh-Root is not recommended for everything, but we cannot too strongly urge its use if you suffer from annoying kidney, liver and bladder troubles frequent passing of water night and day, with smarting or irritation, brick dust sediment or highly colored urine, bloating irritability with loss of flesh backache, headache, rheumatism or any other tendency to Bright's Disease, Diabetes or Gravel, for kidney disease in its worst form may be stealing upon you

Don't wait until tomorrow to begin the use of this wonderful prescription now obtainable in both liquid and tablet form if you have any of the above symptoms Kidney, Liver and Bladder troubles don't wear away They will grow upon you slowly, stealthily and with untiring certainty

Never mind the failures of the past if you even suspect that you are subject to these diseases don't lose a single day for Wrenner Arnold Co and every good druggist has been authorized to return the purchase money on the first bottle to all who state they have received no benefit

NOTE A generous trial bottle of Marsh Root Tablet or Liquid form may be secured by sending 25c to Dr Carey Co, Lima N Y

A safe reliable skin treatment

RESINOL

Soothing and Healing

Resinol Soap gently cleanses the clogged pores. Resinol Ointment heals the inflamed spots and blotches

Try them a week and watch your skin improve

Mrs. Edward Pinson

HAVE YOU A COUGH?

Here's How to Get Rid of the Cough and Rebuild the Body.

Wheelersburg, Ohio—"My wife had pneumonia about six years ago and it left her with a dreadful cough. At night she would cough until she was exhausted She could get no rest or sleep. Her stomach was so bad that she could not retain food. She went down in flesh until she was merely skin and bones I had tried many doctors and medicines but still she grew worse. At last a neighbor who had relied upon Dr. Pierce's medicines for years told me about Dr Pierce's Golden Medical Discovery, and before she had taken all of the first bottle she began to improve. By the time she had the third bottle taken her cough had entirely stopped. She gained in flesh and weighed twenty-nine pounds more than before she took the 'Discovery.'"—Edw. Pinson

Go at once to your neighborhood drug store and get the 'Discovery' in tablets or liquid and you'll be surprised at the way you'll pick up

ELYRIA, June 2—Miss Mary Louise Burke, daughter of State Senator J. F. Burke, has announced her engagement to Loyal H. Klotzien, Cleveland The wedding is set for June 19 Miss Burke is a graduate of the University of Colorado.

ATHENS, June 2—The greater part of the state highway road funds for upkeep is being spent in Athens county this year in an endeavor to stop slipping roads. In half a score of places, fine state highways have started to slide to the river and bottoms. Pile drivers are being used in an effort to check the slides

LOGAN, June 2.—The Hocking county commissioners are about to sell the old courthouse which will be torn down to make way for another building The old structure will be disposed of by auction

NELSONVILLE, June 2—Men employed in two of the large brick-plants here, continue in idleness because of a strike among the engine room men at the plants. The strike began last September

Local industrial troubles have increased as a result of the order of the union coal miners forbidding production of coal for use by any of the industrial plants here

WOOSTER, June 2. — Common Pleas Judge G. A. Starn has excused petit jurymen in Wayne county until next fall There will be no jury trials this summer unless criminal cases develop which demand hearing. The court docket is lower than for several years

DEFIANCE, June 2.—Opening of the Kettenring Golf Links here to the public on Memorial Day included, as a special attraction, exhibition golf matches in which Toledo professionals participated.

ELYRIA, June 2—County Clerk Clark, Huron county, sustained a dislocated shoulder when machines, owned by H E. Wilson, Norwalk, and Albert Savers, Monroeville, collided on the Hale bridge, Russia township. Both machines were badly damaged. Clark, who was the only person injured, was taken to the hospital at Oberlin

No Indications That Shooting Occurred In Ward's Library

NEW ROCHELLE N Y, June 2—Sheriff George Werner, following a two hour search announced that he had found nothing in the home of Walter S Ward to substantiate the story published in The New York Evening Journal alleging that Clarence Peters was killed and a companion wounded in the Ward home here

"Are you satisfied in your own mind that the Peters killing did not take place here?" Werner was asked "I did not say that," Werner replied "I said we found nothing to substantiate the story."

Elyria Youth Holds Record As Daredevil

ELYRIA O., June 2 - Clarence Myers, eighteen has had a more adventurous experience than any other youth of his age in these parts

When a mere lad he was sent to the State reformatory Two years ago he shot a boy companion with a rifle Three months ago his motorcycle collided with an auto, as a result of which the autoist took a vacation in a hospital

Two months ago Clarence was scorched when a Government mail plane, lost in a fog, was wrecked while landing and was damaged by fire when the gasoline tank exploded.

Now Myers faces a charge of reckless driving His motorcycle crashed into a bicycle. During the collision John Schoenfeldt, rider of the bicycle, sustained a fractured skull and was taken to Memorial Hospital in a dying condition

Police decided to hold the adventurous young Mr. Myers.

All Classified Advertisements Are Cash—In—Advance

GIVE THE GARDEN THE FERTILIZER IT WANTS

Phosphate And Organic Matter Called Chief Need — Induce Quality And Earliness

Backyard gardeners who aspire to awe the neighbors with the magnificence of their products may get points from a recent bulletin writen by a soils professor at the Ohio State University for men who raise vegetables by the acre.

Quality and earliness in vegetables as well as yield are much influenced by fertilization, he bulletin points out, citing as an example tomatoes. "Red color and high quality are associated with good tomato culture, whereas yellowish color and low quality go hand in hand wih weak soil and poor cultural practices," remarks Robert B. Dustman, the author.

"Phosphorous and organic matter are all but universal deficiencies in Ohio garden soils Corn, tomatoes, peas and beans respond especially to phosphate fertilization. Beets, pumpkins and cucumbers are partial to phosphates and nitrogen; cabbage and spinach respond best to nitrogen: and all vegetables are benefitted by limestone."

Democraitc Candidate For Senate Defends Four-Power Treaty

INDIANAPOLIS, June 2—Challenging Albert J. Beveridge, Republican senatorial candidate "to say one friendly word in support of the four-power pact," Samuel M. Ralston, Democraitc nominee for the United States senate, in his speech before the Democratic state convention this afternoon, declared that if elected he "would stand in support of President Harding or any other president who is making a sincere effort to prevent or end war."

Mr Ralston approved the pact as the "next best thing to the League of Nations."

Lawyers Complain Of Treatment Meant Only For Laborers

NEW YORK, June 2. — Attorney Samuel Untermyer has writen to Gov. William C. Sproul of Pennsylvania, urging an immediate investigation of the charge of several prominent lawyers that they were manhandled and their constitutional rights violated by the coal and iron branch of the Pennsylvania police on the occasion of their recent "test visit" to Vintondale, Attorney Julian D. Rosenberg, one of the party said today:

"Damage suits totalling $40,000 will be filed shortly by two of the attorneys and injunction proceedings against the Vinton Collieries Co., seeking restraint of the alleged illegal activities of the police, are now pending."

Airplane Travel Safe As Trains, Is Claim

PARIS, June 2. — Figures published here show that airplane travel is nearly as safe as journeying by boat or train

In the course of nearly 3,000,000 miles covered by airplanes carrying passengers—nearly 120 times the distance around the world, the statistics point out—there have been killed only seventeen persons and wounded only four. The total number of passengers carried since January, 1919, was 22,844. Statistics were compiled from the reports, furnished by six important air lines in France.

Passenger air service on French lines—which extend to England, as far east as Poland and into Africa—has increased from 1,184 in 1919 to 15,244 passengers in 1921. One hundred and ninety-two tons of freight were carried last year.

All Classified Advertisements Are Cash—In—Advance

GIRLS! LEMONS BLEACH FRECKLES AND WHITEN SKIN

Squeeze the juice of two lemons into a bottle containing three ounces of Orchard White, which any drug store will supply for a few cents, shake well, and you have a quarter pint of the best freckle and tan bleach, and complexion whitener

Massage this sweetly fragrant lemon lotion into the face, neck, arms and hands each day and see how freckles and blemishes bleach out and how clear, soft and rosy-white the skin becomes

A Good Place to Buy

CLOTHING

For Men and Boys

B. C. SENTER

"A Little Further Down But It Pays to Walk."

Have You Written Your Letter On "Why I Like SWANSDOWN COFFEE"

"PROMOTES FRIENDSHIP"

The Best"

REMEMBER, there are 101 Prizes in Cash and Swansdown Coffee to be awarded for the best letters received from the members of this community.

Here is an opportunity for you to match your wits and fatten your pocketbook and, at the same time, discover for yourself the exceptionally fine flavor and wholesome qualities of SWANSDOWN COFFEE.

SWANSDOWN COFFEE is the result of years of experience in blending good coffees. It is scientifically roasted, steel cut to a uniform granulation fineness and packed in friction top all-tin cans.

Not a bit of strength or aroma is lost. With many other coffees you can smell the delicate aroma leaving the coffee. SWANSDOWN COFFEE keeps the original strength and freshness.

Ask your grocer for full details of the contest. Get a can of SWANSDOWN COFFEE today. If you do not like it, return the remaining contents and the money will be refunded.

If you like it, tell us why.

Yours may be the winning letter.

Write it today.

THE MERCANTILE CO.
Zanesville, Ohio
Wholesale Distributor

No Smokes On Duty Is Order For Policemen

ATLANTA, GA., June 2 — City bosses of Atlanta have decreed that smoking shall cease while Atlanta policemen are on duty and that the moon shall shine not at all for the law enforcers.

Policemen shall be discharged summarily under the new instructions from City Council if they are caught smoking while on duty or if they even so much as take a nip of liquor at any time during the day or night, whether on or off duty. Only the smell on his breath will be needed to make the discharge instantaneous

Ohio Minister Enters Campaign for Sheriff

M'ARTHUR, O., June 2. — Not only is Rev. C. E. Bateson a preacher, he also is a candidate for the Republican nomniation for sheriff of Vinton County.

Rev. Mr. Bateson tells an unusual snake story.

He said he recently killed a mother rattlesnake with seventeen of her tiny offspring. The mother snake swallowed all her young when attacked, Rev. Mr. Bateson said. Then he wiped out the entire brood.

All Classified Advertisements Are Cash—In—Advance

Simply delicious!

Kellogg's Corn Flakes with strawberries

Such a feast for a warm morning's breakfast—Kellogg's Corn Flakes and strawberries and a big pitcher of cold milk or cream —why, it's a revelation as an appetizer and so satisfying! Just as wonderful for lunch or for between-times nibbles!

And, best of all—Kellogg's Corn Flakes and fruit are exactly the food you should eat for warm weather! You'll feel so much cheerier, so free from drowsiness and headaches if you'll keep away from the heavy foods this summer!

Let the children eat all they want! For, Kellogg's digest easily and rest the stomach and supply nourishment!

Kellogg's CORN FLAKES

Also makers of KELLOGG'S KRUMBLES and KELLOGG'S BRAN, cooked and krumbled

NEWSPAPER ARCHIVE®

New E. & W. Semi-Soft Collars. 35c and 50c.

Shirts With The New Non Crease Collar
$3.00

THE bodies of the shirts are of fine white Oxford, and the collars are of webbing cloth, the same as is used in the popular semi-soft collars. It's a great combination. You get a soft shirt with a comfortable collar that looks as neat and holds up as well as a starched one.

Other Collar Atached Shirts, $1 to $4

Lynde Clothing Co.
"COSHOCTON'S BEST STORE FOR MEN AND BOYS"

Over The County

WEST CARLISLE

Dr. W. T. Sherman Culps, of Cleveland, delivered two excellent addresses, Memorial Day. The subject of the evening's lecture was, "Who Pays the Freight?" and was both interesting and entertaining.

Miss Hazel Hoover, a teacher in the Olmstead Falls public schools, came home, Friday, to spend a part of her vacation with her parents, Mr. and Mrs. J. W. Hoover.

Mr. and Mrs. A. T. Heft, of Trinway, were guests of Mr. and Mrs. J. W. Magruder, Tuesday.

Mr. and Mrs. F. C. Welling and Miss Etta Welling were in Coshocton, Monday.

Mrs. C. A. Wright and small sons, of Warsaw, spent Tuesday with Mr. and Mrs. Wm. Mathews.

Miss Edna Hoover, of Perryton, is the guest of her cousin, Miss Esther Gault.

Mr. and Mrs. George Baum, of Trinway, were guests of Mr. and Mrs. N. Mosholder, Decoration Day.

Children's Day services will be held in the Presbyterian church, Sunday, June 11th, at 11 a. m.

Mr. and Mrs. M. C. Wright have returned from, Florida, where they spent several months.

Thomas Quillian, of Brilliant, visited in the Rine home, over the week-end.

Miss Ruth Magruder has returned to her home here from Coshocton, where she taught in the city schools during the school year.

Mr. and Mrs. E. G. Waters had for their guests, Decoration Day, Mr. and Mrs. Orville Hughes and little son George, and G. W. Hughes, of Newark.

The third annual home coming of the school will be held in the Masonic Hall, Saturday, June 17th.

WARSAW ROUTE 2

The farmers of this community are busy repairing fences that the heavy rainfall damaged, recently.

Mrs. E. V. Thomas and daughter Mattie called on Mrs. William Baker, Wednesday afternoon

Mrs. S H. Nicholas, of Coshocton, spent the week-end with her sister, Mrs. William Dickerson, of Cooperdale.

Mrs. Silas Maston spent Thursday with Mrs. Emmit Thomas.

Mr and Mrs. E. V. Thomas and sons, Silas and Lester, and daughter Mattie, called on Mr. and Mrs. W. P. Thomas, Tuesday evening.

Mr. and Mrs. Silas Maston took dinner, Sunday, with Mrs. Isabelle Baker.

Isabelle Baker called on Mrs. Silas Maston, Sunday afternoon.

Miss Pauline Harrah took dinner, Sunday, with Miss Doris Graham.

Mr. and Mrs. Ray Graham and son called on Mr. and Mrs. L. J. Graham, Sunday evening.

Silas Maston called on Mr. and Mrs. Charles Thomas, Sunday afternoon.

Mr. and Mrs. Harley Cunningham had as their guests at dinner, Sunday, Mr. and Mrs. Harrison Cunningham, son Robert, and Mrs. Wilminia Jones.

Mr. and Mrs. E. V. Thomas and sons, Silas and Lester, and daughter Mattie and Nellie Thomas, called on Mr. and Mrs. Harley Cunningham, Sunday afternoon.

Robert Dickerson and Charles Hill attended the entertainment at Wakatomika, Saturday evening.

Julia Dickerson was a business caller in Tunnel Hill, Saturday.

Harry Thomas and son Earl and James Dobson, called on Mr. and Mrs. William Baker, Sunday.

Mr. and Mrs. Fred Dickerson called on Mr. and Mrs. Dan Dickerson, Sunday afternoon.

Mrs. William Baker and daughter Ruby called on James Dobson, Sunday afternoon.

Girls! Girls!! Save Your Hair With Cuticura

Soap and Ointment to clear Dandruff and Itching, 25c. each. Samples free of Cuticura, Dept. X, Malden, Mass.

MARTIN'S 100% PURE VARNISHES $4.50 PER GAL.

HAWTHORNE HDWE. CO.
345 MAIN ST.

MARLATTS RUN

Theodore Art was a business caller in Plainfield, Tuesday.

Mrs. William Dusenberry spent Wednesday at the home of Charles Smith, at Pleasant View.

A baby girl was born to Mr. and Mrs. Charles Marlatt, Thursday.

Mrs. Charles Shaffer spent Saturday evening with Jesse Crago and family.

Mrs. William Herbert and Mrs. Charles Peters called on Mrs. Charles Marlatt, Thursday afternoon.

Mrs. Dan Gadd, of Newcomerstown, spent Wednesday with her parents, Thomas Sweitzer and wife.

Mrs. Leonard Parks and Miss Cecil Henrich visited, Friday afternoon, with John Hackenbracht and family, at Isleta.

Miss Molly Young is visiting a few days with relatives at Birds Run.

Clarence Shaffer, of New Philadelphia, spent the week-end at the home of William Dusenberry.

Misses Bertha and Jessie Loader spent Tuesday evening with Mr. and Mrs. Leonard Parks.

Mr. and Mrs. Bert Snell and sons, Homer and Vernon, of Boden, were guests, Sunday, of Harry Peters and family.

William Loader of Newcomerstown spent Sunday with William Herbert, and family.

Mrs. Martha Steward, of Rocky Fork, spent part of last week with Charles Shaffer and family.

BARNES

Mr. and Mrs. Bert Boyd and children, Eugene and Marjorie, and Forrest Adams, took dinner, Sunday, with L. R. Boyd and family.

Quite a few from here attended Memorial services at Keene, Sunday afternoon.

Marie and Eva Hartsock spent Sunday with Mary Machwart.

Clarence Hecker and Kenneth Lower spent Sunday at the Warren home.

Nellie Adams and Marie Boyd spent a few days with their uncle and aunt, Mr. and Mrs. B. W. Boyd, the past week.

Mr. Shilling had the misfortune to lose one of his horses, last week.

Wayne Shilling has returned home, after spending the past month in Zanesville.

The champion crow shooters are Eugene and Verl Boyd, shooting seven in one day.

Quite a few attended Decoration services at Keene Tuesday afternoon.

George Machwart, Ray Overholt, and Seymore Steffe attended preaching at Fresno, Sunday evening.

Tue A. C. U. will meet with Nellie Adams, Thursday evening, June 8th.

WARSAW ROUTE 3

Mrs. John Ellis, who has had the flu, is somewhat better, at this writing, and is able to be up again.

Corn planting was delayed for a few days on account of rain.

Philip Rahn is no better. Still growing weaker, due to his age.

Charles Bickel had the misfortune to lose his best cow.

Mr. and Mrs. Lem Syth had as their guests, Sunday, Frank Shoctor and wife, of Warsaw route 2.

Mr. and Mrs. Philip Rahn had as their guests for Sunday dinner the following: Edward Tish, wife and sons James and Joseph, and daughter Ruth, Ralph Tish, wife and children, Mark and Dorse, Dortha Tish and Mrs. Dickey, of Nellie.

Jerry McNamara, of Shannon, attended church at the Princeton church, Sunday.

Philip Rahn, who is confined to his bed was taken worse Sunday evening

Joe Adams and family were guests of Charles Chaney, Saturday and Sunday, on Brink Haven route 2.

HELMICK

There will be preaching services at the Helmick Baptist church, Sunday, June 4th, morning and evening, in charge of Rev. Eli Lightner.

Mr. J. W. Williamson, Mr. and Mrs. Harry Williamson and Mrs. Jane Frederick, spent Sunday with relatives in Ashland.

Mrs. Lavina Mullet and Lloyd Mullet had as their Sunday dinner guests Mr. and Mrs. Jacob Easter, Mr. and Mrs. Clyde Williamson and children, Marie and Dwight, Mr. and Mrs. William Layland, Mr. Clinton Mullet and Nettie Fox.

Mr. and Mrs. L. D. Myers, Earl Myers, Odessa and Bernice Mullet, and Mary Myers, spent Sunday with Mr. and Mrs. William Bechtol.

Miss Alice Williamson spent Sunday with Mildred Williamson.

Walter Schumaker made a business trip to Coshocton, Friday.

Olive and Grace Fox are spending this week in Tunnel Hill.

Mr. and Mrs. Perry Gamertsfelder and daughter Mary spent Sunday with Mr. and Mrs. James Fox.

Mr. and Mrs. William Williamson, Mr. and Mrs. Lloyd Williamson and children, Eloise and Russell, spent Sunday with Mr. and Mrs. Orlo Williamson, of Bellmont county, Ohio.

Mr. and Mrs. Charles Endsley spent Sunday with Mr. and Mrs. Stanton Reed.

Mr. and Mrs. Clyde Sproull and children, Ruby and Royce, spent Sunday with M. H. Fox.

Russell Frederick has returned to his home after spending two weeks in Canton, where he has been employed.

Mrs. John Endsley and Irvin Endsley spent Sunday with Mr. and Mrs. Arthur Leindicker.

There will be Children's services at the Helmick Baptist church on the evening of June 18.

ORANGE

Mrs. Ray Richmond spent the latter part of the week with her parents, Mr. and Mrs. Frank Geese, of West Lafayette.

William Davis, of Dennison, spent Sunday with John Kiste and family.

Charles Thayer, of Zanesville, is spending a few days with his sister, Mrs. Zella Norris.

Calvin Nelson, of Akron, called on friends here, Sunday.

James Wolfe, Chas. Wolfe and Misses Irene and Ada Wolfe, Miss Iva Leech and W. Garret, of Bakersville, and Miss Helen Richmond, were guests, Sunday, at the home of Mr. and Mrs. H. F. Davis.

Mr. and Mrs. James Ogle and James Wolfe and son, Chas., and daughters, Irene and Ada, were in Coshocton, Saturday evening.

Mr. and Mrs. Frank Norris and son, Ernest, and daughter, Ruth, E. W. Geese, wife and son, Harry, and daughter, Elma, James I. Wolfe and son, Chas., and daughters, Irene and Ada, and Mrs. H. F. Davis and daughters, Maude and Dale, were in West Lafayette, Sunday evening.

Daniel Croy returned to Carnegie, Pa., Wednesday, after spending several days with home folks.

BLISSFIELD ROUTE 1

Children's Day will be observed at the Mt. Zion M. P. church, Sunday evening, June 4th.

Mrs. Harve Bender and little daughter returned to her home in Fredericksburg, Monday, after spending the week-end with her parents, Mr. and Mrs. Frank DeWitt.

Mrs. Eliza Van Norman visited a few days, recently with Mr. Harris Waters and family.

Mr. and Mrs. Gary Davis, of Coshocton, spent Saturday night with the former's parents.

Miss Edith Clark spent a few days with her sister, Mrs. Coe Mullet, near Fredericksburg.

Mr. and Mrs. Roy Sheppard of near Warsaw, spent Sunday with Mr. and Mrs. Ira Endsley.

Several from this route attended Decoration at Keene, Tuesday.

Miss Rosalie DeWitt, of Newcomerstown, visited over Decoration Day at the home of Mr. and Mrs. Harris Waters.

(From another Correspondent)

Mrs. James Shepler and son Earl and Pearl Kaser, of Helmick, spent Saturday and Sunday with Mr. and Mrs. Howard Arnold, of Coshocton.

Mrs. Fortenberger, of Columbus, spent a few days with her sister, Mrs. E. H. Lazell.

Mr. and Mrs. Andy Shepler and Mr. and Mrs. Herman Elliott, spent Sunday at Conesville, with Mr. and Mrs. Jas. Murphy.

Mat Whitcraft called on the Shepler Bros., Sunday.

Mrs. Kate Livendecker, of Columbus, spent Wednesday with Mrs. Henry Markley.

Mrs. Albert Kaser called on Mrs Walter Lazell, Friday afternoon.

Quite a crowd gathered at the Helmick store, Saturday night, and our new store keeper, Walter Shoemaker, served ice cream.

Mr. Tom Kaser and Chas. Elliott are doing some ditching for Fox Brothers.

Mr. and Mrs. Henry Rohrig spent Saturday and Sunday with home folks at Plainfield.

Russell Frederick, of Canton, spent Saturday and Sunday with his grandparents, Mr. and Mrs. Ben Frederick.

Wallace Miller and sister Lena spent Wednesday in Coshocton.

PLAINFIELD

Mr and Mrs. N. H. Bassett is spending a few days with friends and relatives.

the Decoration services in Coshoc- given by the Plainfield cooking club.

The children services of the M. P. church will be held Sunday evening.

The daughter born to Mr. and Mrs. John Bland has been named Jennie Marie.

Several from this place attended the Decoration sedvices in Coshocton, Tuesday.

Mr. and Mrs Frank Norman of New Philadelphia, is visiting his sister Mrs. R. I. Ford.

BRITISH TROOPS

(Continued from Page One)

the representatives of The Irish Free State so Earl Balfour acting foreign secretary, has been named mediator

4—Possibility exists that British troops in Ulster will undertake an aggressive campaign against the Republicans along the Ulster border

Downing Street officials appeared to be a trifle more optimistic this afternoon, but they admitted that their entire hope rested upon Michael Collins, the "strong man of the Irish provisional government." Downing Street officials said that if Collins could secure a revision of the proposed Irish constitution to include an oath of allegiance the cabinet would be satisfied.

Premier Lloyd George plans to leave tonight for Criccieth, Wales, for a short vacation. Unless a tentative understanding is reached by night, it is likely that the Irish solution will be delayed for some days.

Arthur Griffith, president of the Dail Eireann will leave London tonight for Dublin, Mr. Griffith promised the premier that within the next week he would send to Downing Street a considered statement from DeValera regarding revision of the Irish constitution.

Members of the cabinet held a conference early in the afternoon and took under consideration the steps that will be necessary if it is decided to reoccupy Ireland with British troops. Collins gave International News Service the following statement:

"The conference is off for the time being. I am going back to Dublin at once. The exercise of ordinary common sense will help bring about a settlement. What is the sense of fighting if fighting can be avoided? Our position is difficult but it is not impossible of solution.

"Ireland today occupies a pisition similar to that before the Anglo-Irish treaty was signed."

It is learned that most of the dissenting members of the ministry opposed the Irish constitution because it was different from the Canadian constitution, altho the Anglo-Irish treaty has specified that the Irish Free State was to have the dominion form of government.

ANOTHER MILLION

(Continued from Page One)

of opinion as to when the strike will be most effective. It is pointed out that workers themselves have been clamoring for a strike during the past several months an dthat strike votes are certain to reveal an almost unanimous majority for a walk-out.

In planning for a big railroad strike, however, those who will be responsible for directing the suspension of work, will take into consideration the present strike of 500,000 union coal miners and the effect of the mine tie-up on any steps taken by the railroad unions.

If the railroad men should decide to go out within the next three months they probably will join forces with the miners, precipitating the biggest strike in the world's history and virtually paralyzing all industry in the United tSates.

Alarm Of Fire Sounded From Independence Hall

PHILADELPHIA, June 2.- Fire apparatus was rushed to answer an alarm of fire sounded from Independence Hall shortly before noon today. Men at work on the historical building had accidentally crossed wires causing the alarm to be turned in, acording to the superintendent of the old state house

New Locomotives

BUCYRUS, June 2.—"The prosperity special" loaded with locomotives from the Baldwin Locomotive Works, passed thru Bucyrus this morning. It was pulled by two Pennsylvania engines and pushed by one. There are 23 engines in all, destined for a Southwestern railroad. The special was making fifteen miles an hour.

Priest Indicted

MONTREAL, Que., June 2.—In the Kings Bench court today, a true bill was returned against the Rev. Father Adelarde Delorme, who is accused of murdering his half brother.

SCHEME TO SWINDLE FARMERS REVEALED IN MARION COURT

MARION, June 2. -- An alleged scheme to swindle the public in the purchase of hogs is brought out in answers filed in the common pleas court today in the case of Line Lukens and Sons, a partnership, against H. A. Holdridge and Sons, a partnership, and Charles Raymond and others against H. A. Holdridge and Sons, to recover on notes given by the defendants to the plaintiffs.

The answers, filed thru attorney Hoke Donithen, by H. A. Holdridge, Jr., a member of the defendant firm, are nearly identical. They set up that the palintiffs represented to them that they could purchase hogs for breeding purposes and explained to the answering defendant the system and method by which they could be sold at exhorbitant prices

The plaintiff explained the advantage of the proposition because of the location of Marion in the center of Ohio and the farming advantages, the answers charged.

It is alleged in the answers that Line Lukens explained by their methods purchasers would be guaranteed and hogs would bring from $500 to several thousand dollars, and that they controlled the Indiana Farmers' Guide and that thru the publication they would be able to advertise that the hogs of the answering defendant were represented by large values The answer further states that they secured some publicity by by-bidding, and that the notes given were never intended to be paid.

NEVADA DIVORCEES PUT AT EASE BY RULING IN SUIT OF MARY PICKFORD

CARSON CITY, NEV., June 1. — The unanimous decision of the Nevada supreme court denying the rights of the states attorney general to intervene to set aside he divorce of Mary Pickford from Owen Moore brot relief to thousands of persons who have secured quick divorces in Nevada in the last decade.

Had the court decided that the attorney general had a right to intervene as an interested party, it would have been possible to have brot actions similar to the Pickford case in many hundreds of cases in which divorces were secured after just the legal residence period.

The opinion of the court, written by Justice Ducker and concurred in by Justice Saunders and Justice Coleman, held that neither the satutes of the state or common law gave the state, as represented by the attorney general, the right to intervene as an interested party in a divorce action.

This brings to a close the Pickford case, as it is considered unlikely that attorney general Fowler will appeal to the United States Supreme court.

Business Is Good

DAYTON, June 2.—Business at the National Cash Register plant in May broke all records for that month, except for one year, that being 1920. Last May the sales reached a grand total of $2,500,000.

Quitting Business

NOW ON **SALE** NOW ON

—On account of bad health am leaving the city and offering my entire stock of Groceries and Meats at a Big Sacrifice. In order to close this stock out quick, many articles will be sold at below cost.

—All store Fixtures including big Ice Cooler and Butcher Supplies For Sale. A big bargain for someone.

W. M. TREGO

Grocery and Meat Market

317 Main-St., Next Door to Park Hotel Bldg.

Grange

JACKSON

Jackson grange Memorial service will be held at their hall Sunday evening June 1, at 8 o'clock Rev. McGrath will deliver the address.

CO-OPERATIVE

(Continued from Page One)

be substantially reduced. Thus a big saving to farmers of Coshocton County can be made.

"The state sales agency will also be a co-operative buying agency, handling fertilizer, feed, twine and a few other staple farm supplies. The co-operative purchase of nearily 22,000 tons of fertilizer last spring thru Ohio co-operative organizations such as farm bureaus, granges, and exchanges shows the volume of business that can be developed along this and other lines.

The Cleveland plant has a storage capacity of 250,000 bushels of wheat, 1,000 tons of hay, and is equipped to condition grain, clip oats, clean seed, and grind and mix all kinds of feed in large amounts. Located on the Cuyahoga River where the largest lake freighters are admitted, it can load wheat from this and other countries for foreign ports."

Mr. Lincoln was much pleased with the plant of the Coshocton Exchange. He says, it is one of the largest if not the largest co-operative exchange in the state. Frank Dean, publicity director of the Farm Bureau Federation, who accompanied Mr. Lincoln, took a number of interior photographs and many notes regarding the plant with a view of showing to other communities the way the business is handled here.

Ohio Co-Eds Offend With Spurious Checks

OBERLIN, O., June 2. — An average of a dozen checks are written daily by Oberlin College students on overdrawn accounts, according to officials of two local banks.

Most of the "bad" checks, however, are good, only 1 per cent of them remaining unpaid.

Bank officials declare that the coeds are the chief offenders.

Tribune Advertising Is an Investment—Not an Expense

Are you moving from Ohio?
We specialize in consolidated carloads of HOUSEHOLD GOODS, also AUTOMOBILES to CALIFORNIA and FLORIDA.
Household goods packed and shipped in consolidated carloads to all principal points in United States and Canada at REDUCED rates.

THE JOHN L. EVANS CO., Inc.
Established 1910
2435-2439 Orange Ave. Opposite N. Y. C. Terminal
CLEVELAND, OHIO
Bell Phones. Prospect 3144 and 3225

NATIVE STEER BEEF

Positively the Best Grade of Steer Beef We Can Possibly Buy

BEST STEER CHUCK ROASTS 18C LB
PLATE RIB BOILING MEAT 8C LB
FRESH HAMBURGER 15C
CHUCK STEAKS TENDER AND JUICY ..... 20C LB

Veal Stew, lb. 14c
Veal Roasts, lb. 24c
Veal Shoulder Chops, lb. 28c
Best Weinerwurst 20c
Good Sliced Bacon 28c
Fancy Sliced Ham, lb. 38c

PORK LOIN ROASTS (Cut From Light Loins, lb. 30c
PORK LOIN CHOPS (Cut From Light Loin, lb. 30c

SHOULDER PORK ROASTS 22C LB
FRESH CORNED BEEF (TO BOIL) 15C LB

Gutting
Where Quality Counts

NewspaperARCHIVE® NewspaperARCHIVE®

THE COSHOCTON TRIBUNE and TIMES-AGE

Entered as second class matter at the postoffice at Coshocton, Ohio. Published each evening and Sunday morning by The Tribune Company.

RATES OF SUBSCRIPTION

In City, By Carrier			
Per Week	$ .15	Four Weeks	.60
Per Year	7.00	Nine Weeks	1.00
By Mail		Six Months	2.50
One Week	.15	One Year	4.50

ROBERT E. WARD
Foreign Advertising Manager
Eastern Office: Brunswick Bldg., 225 Fifth Ave., New York.
Western Office: Mallers Bldg., 5 S. Wabash Ave Chicago.

Member Audit Bureau of Circulation
Select List of Ohio Daily Papers
Ohio Associated Dailies

Cards of Thanks and Obituaries 1c per word and 10c for head, cash in advance

FULL I. N. S. DAILY PRESS REPORT

Articles for Peoples Forum Limited to 600 Words

Mr. Lodge Wants A Tariff

SINCERE believers in the efficacy of a high protective tariff, such as was promised the country in the event of Mr. Harding's election, are bewildered by the failure of congress to deliver the goods. For more than a year the tariff bill has been to the fore on the congressional calendar and yet no tariff.

Congress is overwhelmingly Republican in both branches. The administration has not changed its views as to the necessity of a high tariff. Fordney in the hose and McCumber in the senate have been duly diligent. The proposed bill bears their names jointly and yet the McCumber-Fordney tariff bill fails to become the law of the land. There are no tears shed in any quarter because of the failure of the embryonic measure to emerge into full legal life, yet there is considerable curiosity expressed everywhere as to the cause of the delay.

Senator Lodge, titular head of senate Republicans, has at last said he desires the enactment of the measure into law. The New York World says that if Mr. Lodge is really sincere in his desire to get a tariff law enacted "he should search out the Republican senators who have been hiding lately from the party whip and round them up for roll-calls. There is nothing in the way of the tariff when the Republicans make up their minds to pass it.

"There aren't enough Democrats to stop it; the lobbyists are not objecting seriously; the Administration is in favor of it; the country isn't saying much either way. The field is clear, and the time-wasting to which Mr. Lodge refers can be charged without exception to the majority. In fact, the whole difficulty seems to lie in interesting enough Republican Senators in the measure to keep the machinery going. Aside from Mr. McCumber, and now Mr. Lodge, nobody has shown any enthusiasm.

"The Republican majority in the Senate," says Senator Lodge, "believes the policy of protection is the surest road to the building up and restoration of our economic interests." That being the case, the Republican majority should not hesitate to enact a tariff that is the most complete and awe-inspiring example of protection ever put on paper. The bill is under consideration. All that remains is the formality of voting. Are there members of the majority so false to their principles, so careless of party ideals, that they prefer to play golf?

There are such majority members, so many of them that their absence is hampering the work on the tariff. Undoubtedly they believe in protection, but perhaps something tells them that this is not a good time for it. Mr. Lodge should address himself not to the Democrats but to them."

World News As A World Menace

AN Australian paper, "The Prohibitionist," prints a letter from Mr. Gifford Gordon, an Australian in America, which perhaps expresses an opinion as to why all of the "news" in regard to prohibition in Australian papers is unfavorable. The letter says in part:

"I am glad you sent me that news clipping from the Melbourne paper. It has helped out quite a good deal here in Washington. I was introduced one day to the business manager of the 'Washington Star.' He is not a prohibitionist, but he frankly admits that prohibition has done a great deal of good. When I showed him your clipping, he read it and said, 'That's a —— lie; take it down here to Reuter's representative; he is on the third floor of this building, and ask him what in the —— he means sending out such stuff to Australia.' I did as he suggested. Reuter's representative replied: 'The violation of any law, Mr. Gordon, is news; the observance of a law is not news; if you killed your wife that would be news, but the fact that you live in peace and harmony with your wife is not news."

This reminds me of a conversation I had in London with a news man in a very influential position. "Why is it," I said, "all of your papers over here industriously print falsehoods in regard to prohibition in America, falsehoods which in the first instance originate with people who are violent enemies of your country and who just as industriously circulate in America falsehoods in regard to you?"

"To be frank with you," he replied, "the truth is that we don't want Great Britain to go dry. If this country goes dry, what are we going to drink? Water? In America you have all sorts of drinks and in your climate you don't need liquor, but in England if we did not have beer we would all die of the melancholia."

This gentleman frankly admitted that this news is being circulated for a purpose and without regard to its correctness. The character of news being sent from one country to another in the world today is reprehensible in the extreme. One would judge from the European papers or from papers in other parts of the world that the people of America are given over to violent excesses and lawlessness; that the black men spend most of their time chasing the white women with devilish intent; the white men spend most of their time chasing the black men with a rope in one hand and a torch in the other. Really important news seems seldom to cross the water, but a lynching or an atrocious murder is fully reported.

On the other hand, the news published in America of affairs in other parts of the world is fully as misleading. One gets from the dispatches of the day an utterly incorrect conception of what is happening and being thot in Great Britain, the continent of Europe, Asia and Africa.

Is it not possible that a very few years of the proper handling of news by men feeling the responsibility of their work might lead the people of the world to expect and appreciate the correct reporting of news that is really important, news that may serve as a basis of forming correct opinions, news that will promote friendship and peace thruout the earth?

As a rule newspaper men are men with an exceptionally high sense of honor and responsibility, but at present the fraternity seems to be accepting traditions—cynical traditions—which it would be well for the world if they were to discard."

New York Day-By-Day

By O. O. McINTYRE

NEW YORK, June 1.—Each day brings its quota of wide-eyed maidens to Broadway. They are aflame with the ancient yearnings for the fabled myths. One by one the illusions burst. Soon they learn that the front row spotlight does not bring millionaires swarming with clusters of pearls.

Nor do the men about town tuck $100 bills under the dinner plates or pay $1,000 merely to be graced by the presence of a reigning foot-light queen. There was a dinner once in old Martin's and each girl found a crisp hundred dollar bill under her plate.

They were asked afterward to give a shameless performance and all returned the money and fled. Most of the professional beauties indeed are seen in public with mediocre people. I saw the most celebrated of the hour in a French cafe the other night with a trap drummer whose fame is echoed in a supper club beating skillets and cow bells.

A theatrical weekly announces that a haughty, glacial Circe, popularly press-agented as spurning Wall Street kings with the regularity of a clock-beat, is open for a job as a restaurant hostess where she will dance with those willing to part with $2 for the couvert charge.

There are stage door Johnnies buzzing about the back entrances but as a rule they wear hired evening clothes, sans underwear, and are troubled about the rent for the back hall bed-room. Millionaires marry stage beauties but cruel statistics show they are generally the leading lady or the star.

In fact loneliness is the average chorus girl's lot. If she is ambitious she is not thrilled by college boys on the loose and griddle cake dinners in white tiled eateries. She may achieve a fur coat or an apartment on the Drive or even an unattached millionaire but those things happen mostly in the story books.

When gray dusk settles over Riverside Drive with the majestic Palisades growing purple in the evening mist, a Belgian police dog rushes out of the stately mansion owned by Charles M. Schwab and jumps about in yelping glee. Soon the steel king himself appears and the evening romp is on. Mr. Schwab hurls a red ball along the closely cropped grass and the dog scampers off to retrieve it. Grown-ups and children leave their park benches to peer through the high iron fence. Mr. Schwab has said that he enjoys this off half-hour more than any other period of the day.

There is a prophetic significance to the play title "Partners Again" the comedy in which Alexander Carr and Barney Bernard are appearing. The stars have not been friends since their last starring venture. The play was ready but each was adamant in his refusal to play together again. Carr was playing in vaudeville and a manager took Bernard to Boston and contrived to have them meet in the [illegible] hotel bedroom. The quarrel was adjusted in fifteen minutes. Incidentally the old Weber and Field rumpus has died down. The two comedians are often seen chatting together on Broadway.

They found the telephone operator at fire headquarters in a faint the other morning. It appears that a lady called up and inquired if there was a man named Murphy in the department.

He is one of those intensely glowing individuals along Broadway who used to laugh at bum jokes for drinks—Ha, Ha, I'll take another whiskey—in the days of saloons. Now he professes to have an important message for some one in a box at the theatre. He will come right out. But he remains to see the show.

TEN YEARS AGO TODAY

From The Tribune Files

After being in session all day Saturday, the joint conference of miners and operators, which is considering minor details of the new wage scale, adjourned until nine o'clock Monday morning.

Roy Kohl sustained a broken index finger of the left hand, and Frank Bagent was badly injured in one knee, when the men were thrown from the latter's motorcycle on the Canal Lewisville road Saturday night.

The jury commission composed of George M. Gray, George Sykes, H. A. Sicker and Robert Mizer, completed its work Saturday and furnished a list of 250 names for the jury wheel.

A son was born to Mr. and Mrs. E. M. Patterson of Wilson-av yesterday.

The first installment of the Hunter Lower Memorial addition of books to the Coshocton public library has been received.

Marriage Permits.

Aloysius Sonnenmag, 53, salesman, Cincinnati and Alla L Rosenbeck, 52, daughter of Fred H Hafer, Coshocton. Rev. George Brewer.

John D. Elson, 31, butcher, Coshocton and Dorothy Pangburn, 33, Coshocton. Squire M. W. Wimmer.

Balloonists Compete For Privilege To Enter In Great International Race

MILWAUKEE, June 2.—Twelve of the thirteen balloons that ascended late yesterday in the start of the American elimination contest to pick three entries for the international balloon race in Switzerland this summer, were still in the air this morning, so fas as report sindicated.

[illegible] that piloted by Roy Donaldson, of Springfield, Illinois, [illegible] and was forced to descend before it had cleared the confines of Milwaukee.

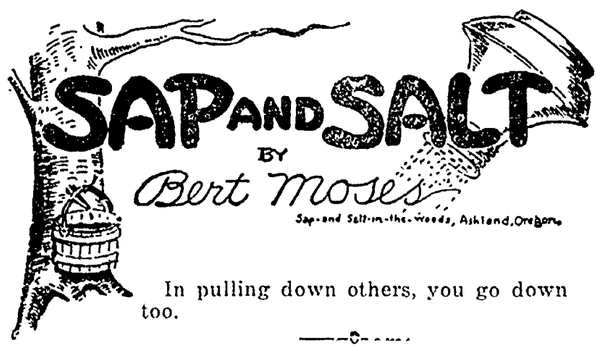

In pulling down others, you go down too.

—o—

Nowadays a boy who doesn't smoke cigarettes is called "eccentric."

—o—

In buying a marriage license, you pay your money and take your chance.

—o—

"It might have been" are sad words, but "it was" are sadder still to folks seeking divorce.

—o—

In playing poker, a good hand is often not good enough.

—o—

What we need are novels telling of life after marriage rather than before.

—o—

Hez Heck Says:

Hez Heck says: "About all they is left to women's clothes is price."

PENNY ANTE "WHEN EDDIE PULLED AN ALIBI" By JEAN KNOTT

WORDS of WISE MEN

Little boats should keep near shore.

• • •

They talk most who have the least to say.

• • •

A log cabin is a palace if inhabited by happiness.

• • •

Tears are the showers that fertilize the world.

• • •

Don't be liberal with other men's money.

• • •

The true and proper stimulant for the intellect is truth.

• • •

He who takes no position will not sway the human intellect.

• • •

Wise is the employer who knows how to do the things he hires others to do.

Daugherty Hints At Wire Pulling

WASAHINGTON, June 2.—Another broad hint that sinister influences are attempting serious interference with prosecution of government war contract frauds, was given today by Attorney General Daugherty.

Announcing his determination to "knuckle down" to the task of aiding the special federal grand jury now probing the charged frauds, Daugherty declared:

"We are meeting every interference as it comes up, and in the end the interference will be found to be inspired for other reasons than those publicly given. The interference was expected and we are not surprised, disappointed nor discouraged."

WALT MASON

THE CHEERFUL FRONT

"I'm feeling fine, my hearties, I am not out of whack!" I answer thus all parties who ask me how I stack. It may be I've a tumor, a boil that throbs and stings, but I would pull a bloomer by speaking of such things. For people hate to listen to stories of disease, to see my teardrops glisten and trickle to my knees. When younger I delighted in telling of my ills, of how my life was blighted by Dr. Highlow's pills. One day the fact came to me that I was much alone; old friends would sadly shoo me behind them with a groan. And when, the day's work ended, I sought the Blue Front store, a sort of sigh ascended as gossips left the floor. Alone I walked and wandered, no friend in all the throng, and wearily I pondered, and wondered what was wrong. And then I asked my pastor how I had got in Dutch; he said, "You talk disaster and sickness too blamed much. There's nothing bright or cheering in any spiel you make, the men grow sick of hearing of mumps and stomach ache." And now when people hail me, and ask me how I stack, though forty aches assail me, I spring no cheap alack. And no one tries to shake me as in the long ago, but by the hand men take me, and tell me I'm a jo.

CIVIL WAR IMPENDS IN NORTHERN ITALY; WORKERS TO STRIKE

MILAN, ITALY, June 2. — All northern Italy was in turmoil today over labor troubles and threatened warfare between the Fascisti (Nationalists) and Socialists at Bologna. Twenty thousand Fascisti, many armed, are concentrated at Bologna, demanding dismissal of the prefect, whom they accuse of assisting the Socialists.

The Fascisti cut the telephone wires and it is not known if fighting has occurred. The government at Rome is reported to be preparing for military intervention.

A general strike of steel workers has been called for Friday in Milan and Lombardy, affecting about 50,000 workers.

Bank Is Robbed

LaPEER, Mich., June 2-Two armed men dressed as farm hands, held up the bank at Metamora, nine miles south of here today, forced the cashier and his assistant in the vault and escaped in an automobile with $6,500 in currency.

Carmen Strike

TOLEDO, June 2—Carmen of the Maumee Valley electric railway went on strike today, when the receivers of the road cut wages from 50 to 45 cents per hour. Busses were pressed into service to move the people.

ABE MARTIN

We don't have t' have a receivin' set t' git in on th' crime wave. Everything fer th' home under th' sun is exhibited at th' Home Complete show but Bibles an' marble-top tables.

THE JOLLIER

A fly lays about 999,999,999 eggs. All seem to hatch.

All the world's a stage, and there are plenty of stage robbers.

In London, women are wearing live canaries on their hats. Birds of a feather flock together.

Health hint: The surest way to live long is to be a rich relative.

A man is flying around the world. That won't get him anywhere.

Florida, Georgia and South Carolina had 102,100 acres in watermelons before school let out.

The greates movie crime is the way they select their heroes.

California whisker contest shows they are woolly if not wild.

A Maine couple say they will live in the woods naked. But clothes are coming down right along.

Learning the tariff is about as easy as unmashing a strawberry.

Ruth slings dirt as if he is playing politics instead of ball.

Bulgaria could pay for her revolution by letting the winners fight Dempsey and the losers race Morvich.

Detroit girl hiking to Los Angeles says she will ride back. It is often the other way.

Russia asks financial succor but finds no financial sucker.

Ohio man was fined $100 for hitting a dentist; but it may have been worth more than that.

He who doesn't hesitate is frequently lost.

Union Agent Who Paid Sluggers Gets 15-Year Sentence

CINCINNATI, June 2—Jacob Reichert, business agent for The Amalgamated Garment Workers, found guilty on a charge of assault with intent to kill, for hiring Frank Soldeits and Irwin Leischer to slug non-union garment workers in a recent strike, was given the maximum sentence of fifteen years, Thursday by Judge Stanley Roettinger. Testimony during the trial showed that Reichert paid the two men $35 each for slugging Mike Schaedle and Abe Weisfeldt. Reichert was released under his original bond of $30,000 with ten days to prepare an appeal.

Entire Ohio Town Moves Half Mile

DAYTON, June 2—Removal of Osborne to a site a mile and a half distant began today. The change was necessary by the completion of the Miami Valley Conservancy district. The town has a population of 1200. Many of the residences will be moved to the new location, which is out of the high water district, below one of the great dams of the district. New buildings dot the new townsite. It will be a modern little city built upon an open bare space of ground. The old town site will be abandoned. It is now the property of the conservancy district.

Bandits Caught

LaPEER, Mich., June 2—Two of the three bandits who today robbed the Metamora bank of $6,500 were captured in a swamp 6 miles from Flint this afternoon. The third robber has not been apprehended. Both men resisted and were seriously wounded. They said they were shot by residents of Metamora who fired on them as they fled the bank.

Tribune Advertising is an Investment—Not an Expense

BRINGING UP FATHER By George McManus

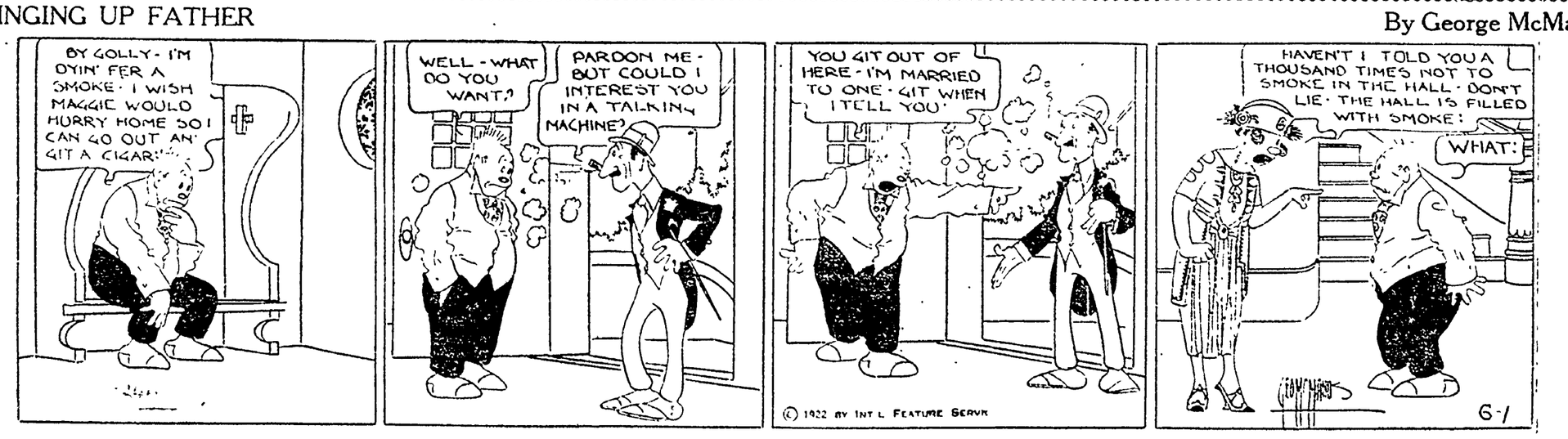

NEWSPAPER ARCHIVE®

TENNIS FOOTWEAR

—Black, White and Brown: sizes for Men, Women, Boys and Children—Oxfords or High Shoes—

95c

CARTON'S 'None But Good Shoes'

CHILDREN'S WHITE PUMPS AND SHOES

—One large lot of these in many sizes and styles. Special at—

95c

CARTON'S 'None But Good Shoes'

Women's OXFORDS And PUMPS

—These are made in Patent, Black Kid and Brown with low heels. All sizes—

$2.95

CARTON'S 'None But Good Shoes'

MEN'S OXFORDS

—Black and Brown with welt soles and rubber heels. New round toe shapes. All sizes—

$4.90

CARTON'S 'None But Good Shoes'

WOMEN'S WHITE OXFORDS

—These are made of good cloth with welt leather soles and white rubber heels. All sizes—

$3.50

CARTON'S 'None But Good Shoes'

BOYS' SHOES

—Made of Brown Calf with all solid leather soles and rubber heels. English or Broad toes—

$2.75

CARTON'S 'None But Good Shoes'

CHILDREN'S LOW SHOES

—In Patent and Kid leather with one or more straps. Sizes 2 to 5, 5 to 11, 11 to 2, special at—

$1.50 to $2.95

CARTON'S 'None But Good Shoes'

SOCIETY

Call Phone 205

Announcement of the approaching marriage of Miss Mae Tish, to Karl K. Sherrets, 330 north Third-st, was made by he bride-elect's parents, Mayor and Mrs. W. S. Tish, Thursday evening, when they very graciously entertained with a 6 o'clock dinner party at their home, 941 East Main-st.

Quantities of summer flowers were placed about the home in decorating for the occasion, the color scheme of pink and white being reserved for the dining room.

Centering the table was a large improvised pond, banked with beautiful green moss and wooded ferns and a miniature island, fashioned of the greenery, harbored wee birds and turtles. Dainty swans, of celluloid, attached with pink and white ribbons to fishing rods, caught in the individual candy baskets, held on their backs, small white cards, bearing the news, "Sherrets-Tish, July, 1922."

Vases of pink rosebuds were also used at the table while artistic pink rosebud baskets, filled with candies, were given as favors and also served in marking places for the guests.

A delicious three course dinner was served to the guests by Mrs. Carl B. Meade, Mrs. Frank Stark, Miss Mae Lear and Miss Beulah Tish.

Covers were laid for: Miss Tish, Mrs. W. S. Tish, Mrs. John Sherrets, Mrs. Henry Worthington, Mrs. E. A. Crawford, Mrs. Walter Sherrets, Mrs. J. Russell Smith, Miss Mearle Campbell, Miss Lulu Layman, Miss Agnes Evans, Miss Esther Carpener, Miss Marie Schaich, Miss Margaret Jobe, Miss Esther Haight, Miss Nelle Shannon and Miss Marno Hay.

One lot of sport hats at $2.98 Friday and Saturday—Lang Hat Shop.

The annual cousin reunion of the Boyd families will be held Saturday, June 17, at the home of Edward Clark on Coshocton Route 1.

Mrs. Marcella Slaughter, Walnut-st, will leave Sunday for Chicago, Ill., for a visit with her son and daughter-in-law, Mr. and Mrs. E. C. Slaughter.

Members of the D. A. Q. club were entertained informally Wednesday evening by Miss Helena Fortune at her home in Roscoe.

Following a pleasant social evening, delicious refreshmens were served by the hostess.

Members of he club are: Miss Fortune, Miss Ethel Stover, Miss Doris Murdock and Miss Thelma Lewis.

Mr. and Mrs. Harry Reid and Mr. and Mrs. Walter Cochran chaperoned the members of the Alice Findlay Missionary society of Grace M. E. church and their guests on a barbecue, Thursday evening, at McGuire's Grove.

Besides the chaperones, those present were: Miss Hazel Hershman, Miss Alice Beall, Miss Ruth Briar, Miss Elizabeth Wilhelm, Miss Louise Schanbacher, Miss Florence Wood, Miss Naomi Nichols, Miss Ruth Walker, Harvey Bible, George Brant, William Squires, Robert Henderson and Junior Reid.

Mies Leona West, Chestnut-st, will go to Dennison, Saturday, to be the guest of Mr. and Mrs. Albert Lear, over the week end.

Mr. and Mrs. Carl Berlean had as their guests at dinner Thursday evening in their home on Fifteenth-st, Miss Eloise Martter and Lauress Davis.

Mr. and Mrs. Charles Mast, of Zanesville, are guests of friends in Coshocton during the week.

Mr. and Mrs. Walter Karr and daughter, Mary Elizabeth, of Eaton, Colo., left Thursday evening for their home after a several weeks' visit with relatives.

They were accompanied by Theodore Compton, 630 Vine-st, who will spend the summer in Eaton.

STYLE NOTE—Paris favors both small and large hats. All hats should be worn straight down on forehead. Pastel shades are especially favored. We are showing new hats in attractive summer styles.

LANG HAT SHOP.

Mr. and Mrs. C. V. Croy and Miss Ruh Hatton, of Dresden, spent Friday in the city shopping.

Mrs. Dessie Hill, of Dundee, is visiting with her sister, Mrs. Elizabeth Powelson, 246 north Eighth-st, for a few days.

Mr. and Mrs. William Thresh and daughter Mary Frances, 340 south Second-st and Mr. and Mrs. Reo Overholt, 935 Walnut-st left Friday by motor for a several days' trip visiting in Springfield, Dayton and Louisville.

Wash Thresh, student at Wittenberg College, at Springfield, will accompany his parents home to spend the summer vacaton period at his home.

The final meetirg for the club year of the Junior Music club was held at the library, Wednesday evening.

Mothers of the members, as well as those affiliated with the Senior Music club, were the invited guests and favored with a spleidid program.

Miss Ena Clifton opened the program with a piano selection, followed by a vocal number from Miss Helen Clemens, accompanied by Miss Dorothy Barnes. Miss Thelma Klein presented a piano solo, which preceded a clever reading by Miss Kerma Bradford, with Mis Margaret Robson accompanying a the piano. The Misses Helen Rosenberger and Thelma Bradford were heard in a violin duet preceding Miss Minnie Bible in a vocal number. Miss Robson played for Miss Bibles selection. Miss Rosemary Wise and Dorothy Barnes gave a piano duet and Miss Sarah Frances McKeown sang very sweetly a vocal number, accompanied by Miss Clifton. Mis Margaret Robson's instrumental piece marked the close of the entertaining program which was especially well given and appreciated.

During the brief business session, offices to serve during the coming year were elected as follows: president Miss Minnie Bible; vice-president Miss Ruth Hanlon; secretary, Mis Kerma Bradford; treasurer Miss Lulie Ashman.

Miss Helen McMannis, a bride-elect was honored guest at a prettily appointed luncheon party Thursday noon, when her sister, Mrs. Russell Moore entertained in her home, 727 Cambridge-st.

Bud vases filled with pink rosebuds graced the small tables where a delicious luncheon was served by Mrs. Mae McMannis, Mrs. Edward Sivasilian, Mrs. Gleason Adams and Miss Ruth Adams.

Included in Mrs. Moore's guest list were: Miss McMannis the guest of honor, Mrs. John Mitchell and Mrs. Harry Humrickhouse of Uhrichsville, Mis. Edward Lenhart, Mrs. Harvey A. Lorenz, Mrs. Albert Parrish, Miss Gertrude Miller, Miss Carrie B. Glass, the Misses Ruth and Nelle Parrish, Miss Nelle Cheney, Miss Hazel McEveny, Miss Helen Kucklick, Miss Dorothy Davis, Miss Edna Hay, Miss Nana Wagers, Miss Elizabeth Murray, Miss Lulu Layman, and Miss Josephine Baughman.

Organdy hats, all shades, $4.50 at Lang Hat Shop.

Members of the F. O. I. Y. C. club of West Lafayette together with their families enjoyed a delightful outing and picnic party, Thursday evening, at Fairlawn park.

Those present for the affair were: Mr. and Mrs. Guy Powell, Mr. and Mrs. Jerry Shryock, Mr. and Mrs. Lee Shaw, Mr and Mrs. Harvey Bainter, Mr. and Mrs. Earl Beall and daughter Margaret, Mr. and Mrs. Irvin Evans and son Robert, Mr. and Mrs. Stewart Beall, Mr. and Mrs. Burt Cochran and daughter Esther, Mr. and Mrs. Waters and children, Mr. and Mrs. Walter Bordenkircher and daughter Mildred, Mr. and Mrs. Floyd Walters, Mrs. Dan Leighninger and Sherman McAllister.

Mrs. Arthur Dawson very delightfully entertained the members in the Needleworkers Sewing club, Thursday afternoon at her home on Hamilton-av.

After a pleasant social afternoon, delicous refreshments were served by the hostess to: Mrs. Charles Carpenter, Mrs. John Young, Mrs. Frank Shank, Mrs. Charles Dawson, Mrs. Harold Hershman, Mrs. Charles Milligan, Mrs. Russell Raymer, Mrs. Burnett Moore, Mrs. Louis Haskins, Mrs. and Mrs. Carl Wisenburg, Mrs. Harley Ira Hoagland, members of the club Dawson and Mrs. George Baumgardner, the guests.

Friends of Miss Harriet Rodgers, of West Lafayette, will be interested to know that she has been made a charter member of the American Red Cross Life Saving Corps, recently granted to the women of Ohio Wesleyan University, Delaware.

Mrs. George Shryock has returned

Mrs. George Shryock has returned to her home on east Vine-st after spending a few days with her sister, Mrs. W. A. Buker, at Zanesville.

Mrs. Shryock, together with Mr. and Mrs. H. Beck and children and Mr and Mrs. W. A. Buker, of Zanesville, enjoyed a motor trip to Columbus over Memorial Day.

Mr and Mrs. A. E. Halterman, and son Bobby, of West Lafayette, left Thursday for a visit with Mr. Halterman's parents, in Columbus.

The infant daughter born Saturday to Mr. and Mrs. Oscar Kempf, of this city has been named Viola Jean.

The Mary Reed Missionary society of Grace M. E. church will meet Friday evening with Mrs. E. W. Jacobs, 227 Mulberry-st.

Complimenting the birthday anniversary of Mrs. C. C. Dawson, a number of friends and neighbors very pleasantly entertained with a surprise picnic, Tuesday near the Franklin M. P. church.

Among those present were: Mr. and Mrs. C. C. Dawson and son Marcus, Mr. and Mrs. Carl Walker, Mr. and Mrs. Charles Carpenter, Mr. and Mrs. Burnett Moore and son, Mrs. John Williams, of Cadiz, and Mrs. Harold Hershman and daughter Miss Hazel.

Floyd Henderson, of this city, is visiting for several days with his aunt, Mrs. arah Wertz, in Conesville.

Mr. and Mrs. B. D. Bassett, 325 north Fifteenth-st, very successfully planned and carried out a delightful surprise for their daughter Miss Claudia, Wednesday evening, in honor of her birthday anniversary.

Music and dancing featured the evening's entertainment, followed by the serving of a dainty luncheon.

The invited guests were: Mr. and Mrs. Nicholas Bassett, of Plainfield, Mr. and Mrs. Stanley Smith and daughter Doris, of Massillon, Mrs. Lulu House, Mr. and Mrs. Charles Steele and daughter Helen, Miss Clara Batch, Miss Grace Strode, Miss Pauline House, Miss Elizabeth Payne, Miss Cora Grey, Daniel Davis, of Granville, Raymond Knoff, Newcomerstown, Richard Williams, of New York, Robert Hendryn, Akron, Lester Turner, Charles Mapel, David Bassett Beauford Bassett, Harold Sybole and the host and hostess.

The 1st. Girls class of the St. John Evangelical church motored to the home of the Misses Grace and Edith Emig, near Warsaw, Thursday evening and enjoyed a barbecue.

Those present were: Miss Anna Lang, Goldie Sprenkel, Miss Erma Felton, Miss Grace Lear, Miss Mary Wilson, Miss Glenda Schumaker, Miss Verda Ingham, Miss Margo Hoffman, Miss Margaret Hahn, Miss Zelpha Weber, Miss Bertha Roth and the hostesses.

Mr. and Mrs. Glenn C. Baumgardner, of east Orchard-st, delightfully entertained at dinner Thursday evening, for the pleasure of Mrs. B. H. Ryan, of Grand Rapids, O., the house guest of Mrs. Anna Baumgardner.

Covers were placed for: Mrs. Ryan Mr. and Mrs. Clyde W. Voshall, Mrs. Anna Baumgardner, Mr. and Mrs. Baumgardner and son Glenn Lee Wayne.

Mr and Mrs. Frank Roney, of West Lafayette, spent Monday in Columbus.

Mr and Mrs. George Hendrich and Mr. and Mrs. William Turner, of Newcomerstown, motored to Indianapolis, Monday, and attended the races held there Tuesday.

Complimenting the thirteenth birthday anniversary of Miss Norma Barrick, Mrs. Martha Barrick very pleasantly entertained a number of friends Wednesday afternoon at their home, 718 John-st.

Those enjoying the function were: Miss Barrick, the Misses Irene Caton, Winifred Jones, Margaret Eddy, Margaret Moore, Waunita Jennings, Doris Barrick, Nellie Ashman, Cora Riggle, Irene Moore, Agnes Clark, Eleanor Riggle, Gladys Fabers, Thelma Hudson, Evelyn Matthews, Helen Matthews, Maxine Ogle and the Messrs. Frank Matthews, Howard Slater, James Croy and Clyde Thomas.

Miss Barrick received many attractive gifts from the guests.

Mrs. Sarah Davis, of Delaware, and John Hamilton, of Tacoma, Wash., are visiting at the home of Mr. and Mrs. J. A. Lockard, 407 South Lawn-av.

Mrs. French Mizer has returned to her home, 549 Chestnut-st, after a several weeks visit in St. Louis, Mo.

KITCHEN CABINET ORCHESTRA

At the Central High School Auditorium, Monday evening, June 12th. Everybody come and see and hear the unique instruments.

DISEASE

Chiropractic (SPINAL) Adjustments Will Remove the Cause of

THE SPINE IS THE INDEX TO YOUR HEALTH

M. H. GOODHART

Licensed Chiropractor and Neuro-Magnetist.

Office, 6th & Walnut-Ss.

Efficient Service.

A. B. Parrish

DOCTOR OF CHIROPRACTIC

SAVINGS & LOAN BLDG.

PHONE: 151

X-RAY LABORATORY

LADY ATTENDANT

Cinderella Tonight

SPECIAL DOUBLE ATTRACTION

Constance Talmadge In "Wedding Bells"

Also Wanda Hawley In "The Love Charm"

The Gil With The Million Dollar Smile.

Admission ..... 10c & 25c—Tax Paid

COMING NEXT WEEK

Gloria Swanson In "Under The Lash"

Good Night Stories

by Blanche Silver

Illustrated by Neva Harrison

IF DREAMS CAME TRUE

MY goodness, but there was a terrible stir among the water folks when Climbing Perch announced to the water world that he was tired of the life he was leading, and he decided he'd go out into the world of which Water Spider had so often told them tales.

"Well, you'll never regret it," said Water Spider. "The meadows are certainly a wonderful place. Take my cousin, Mrs. Land Spider, why, she wouldn't change dwelling places with me for anything! But for that matter I don't believe I would like to live in the meadow, either. However, it must be dreadfully dull for you fellows who never get a chance to take a peek at the beauties of the outer world."

"Just what I've decided, myself," said Mr. Climbing Perch. "I think it's about time I went out into the world and saw what's going on."

"I've often wondered if that wasn't the reason you are called Climbing Perch," suggested Willy Turtle. "I'll bet my shell house that's the reason you were given that name."

"Better bet something you can give up better than your shell house," croaked old Mr. Green Frog. "You might lose your bet."

But Climbing Perch only laughed and clambered up the bank to the surprise of all of his friends and scrambled out of sight.

His companions looked from one to another, but no one said a word for a long time. Then Yellow Perch poked her head up out of the water and looked in the direction Climbing Perch had gone.

"I can't see why the name of Climbing Perch could possibly give my cousin that power," she snapped. "If one perch can walk on dry land, I can't for the life of me see why we all can't."

"There you go!" snapped Willy Turtle. "Beginning to envy your cousin

He Clambered Up the Bank.

before he's hardly out of sight. I suppose before the day is over you'll be trying the same stunt."

"Hum, if you do, you'll never be sorry but once, and that will be for the rest of your life. I'll bet a fin," laughed Mr. Bass. "I'm not so pleased with this place for a constant diet, but if I can't better myself, I'm not going to make the change."

This ended the conversation, and the water people all went about their business except Yellow Perch. She swam back and forth among the reeds until she grew tired, then when she thought no one was watching her she crawled up the mossy bank.

She would have laughed out loud, for joy, if she hadn't been afraid of attracting too much attention. Why, the grass seemed almost to melt away under her fins she traveled so fast.

The meadow spread out before her in all its glory. In fact, Yellow Perch declared it was far more beautiful than Water Spider had even told them. Flowers so brilliant in color they almost put her eyes out, greeted her, and she exclaimed:

"My goodness, even our weeds which grow up from the bottom of the river can't compare with these flowers!"

Everything seemed so peaceful and calm that Yellow Perch declared she never wanted to go back to her water home again.

"Yes, it's a lovely world," piped a tiny voice beside her, and Yellow Perch, who up to this time hadn't seen a soul to talk to, welcomed the little stranger. "I'm Mr. Black Ant," continued the tiny voice. "You must be Climbing Perch, yet you don't exactly look like him either."

"I'm his cousin, Yellow Perch. I've just discovered that I have the same power as he has. I can walk on land, too."

Just then there was a terrible noise and Yellow Perch looked up into the face of an ugly cow. Now Yellow Perch had never seen a cow before, but she knew the terrible creature was a cow from the description Water Spider had given her, and she turned around to go back to her home when she discovered she was lost. The cow chased her from one side of the meadow to the other and he telling what might have happened if Mr. Turtle hadn't given her a push and awakened her.

"See, it never pays to eat too much," laughed Mr. Turtle. "An overloaded stomach sometimes makes folks have dreams."

Yellow Perch never replied; but she was certainly glad her dream was not a reality.

Copyright, 1922, by Newspaper Feature Service, Inc.

Seven New Victor Dance Records

Fourteen fresh new numbers, played by organizations that put new life and spring into lagging feet. Mostly fox trots, with a waltz or two for variety's sake, to keep your summer dance list up-to-date.

18881 Cuddle Up Blues—Fox Trot — The Virginians
My Honey's Lovin' Arms—Fox Trot — The Virginians

18882 Swanee River Moon—Medley Waltz — International Novelty Orchestra
Do It Again!—Fox Trot — Whiteman's Orchestra

18885 Every Day—Med. Fox Trot — Smith's Orchestra
Rose of Stamboul—Med. Waltz — Smith's Orchestra

18888 No Use Crying—Fox Trot — All Star Trio-Orchestra
Teasin'—Fox Trot — All Star Trio-Orchestra

18889 You Can Have Ev'ry Light on Broadway—Fox Trot — International Novelty Orchestra
Lovey Dove—Fox Trot — Club Royal Orchestra

18890 California—Fox Trot — Club Royal Orchestra
Who Believed in You?—Fox Trot — All Star Trio-Orchestra

18891 Some Sunny Day—Fox Trot — Whiteman's Orchestra
Rosy Posy—Fox Trot — Club Royal Orchestra

Carl B. Meade

JEWELER

"What Meade Says Is So"

CHURCH MOVEMENTS TO BE SUBJECT OF BISHOP'S ADDRESS

Before Coshocton church-goers get the wrong impression, Dr. W. B. Winters, pastor of Grace M. E. church states that Bishop Anderson, who is preaching at the local M. E. church is not here in the interest of the educational campaign in connection with Baldwin-Wallace college, of Berea, O. Of that he will have nothing to say, said Rev. Winters Friday.

But concerning the recent turn in events looking to the union of the United Brethren church with the Methodist Episcopal Church, South, the late most favorable trend toward the union of the two great Methodisms, the Methodist Episcopal Church and the Methodist Episcopal Church South, he will undoubtedly have considerable to say, according to Rev. Winters. The bishop will touh upon facts concerning world movements in church and state.

The bishop will preach at Grace M. E. church Sunday evening.

RURAL CHURCHES

St. Paul's Evangelical Lutheran church.

Rev. M. W. Wappner, pastor.

Kenton Lawrence, Sunday school Supt.

Sunday school at 9:30 o'clock.

Morning service at 10:30 o'clock.

Young Peoples League at 5 o'clock. Miss Ruth Kaufman will be the leader.

Subject, "Better Friendship."

Juvenile Creations Exhibited In France

PARIS, June 2. — Four-year-old kiddies, boys as well as girls, weave cloth, turn pottery and make toys at an exhibit of modern kindergarten methods, part of the new Exposition of French Good Taste, opened recently at the Palais del Glace. The exposition, part of which was shown in America last year, illustrates French production of modern luxuries, from delicate jewelry to powerful motor cars.

All Classified Advertisements Are Cash—In—Advance

Denver Business Men Plan Auto Speedway

DENVER, June 2. — Plans were discussed here this week for the construction of a $250,000 automobile speedway, according to H. F. Arnold, Jr., local automobile man.

The proposed speedway will be one of a chain of tracks managed by Jack Prince, noted auto race promotor, who already controls tracks in Indianapolis, Kansas City, and in California cities.

The plan under consideration calls for aboard track, one and one-quarter miles long.

Wants Judgeship

COLUMBUS, June 2.—T. D. Price, New Lexington, Democrat today filed with secretary of state Smith, his official declaration as a candidate for state supreme court judge.

OPENING

New Music Store

—I wish to announce that I have opened an up-to-date Music Store, and will handle the celebrated HARDMAN line of Pianos and Players together with the Marshall Player.

SHEET MUSIC SPECIAL

For Saturday, 200 Copies of Sheet Music Will Be Placed On Sale at, Per Copy 5c

—I wish to take this opportunity to invite the people of this vicinity to call at my new salesroom—you will be welcome.

Jess Grandstaff's Music Store

Main Street—Opposite Postoffice

NEWSPAPER ARCHIVE® NEWSPAPER ARCHIVE®

Save Money by getting Three Pounds

GOLDEN SUN is now available in three-pound all-tin containers, that keep it fresh and pure to the last bit.

Women tell us that Golden Sun is so fresh and full flavored that they use less. That makes it go farther and cost less per cup. It is *uniformly* good because it is of uniform quality, and sealed in air-tight all-tin containers to preserve its purity and goodness.

It is healthful. Served with canned milk or cream. Sold on a money-back basis.

The Woolson Spice Company, Toledo, Ohio

IMPLEMENTS BEING MADE FROM UNCLE SAM'S SCRAPPED SHIPS

PHILADELPHIA, June 1—A marine graveyard surpassing in capacity any in the world, with the possible exception of the Sargasso Sea, has sprung into being on the banks of the Delaware River, at Bridesburg, Pa., where battleships, cruisers and destroyers of the United States navy, once the last word in naval construction, are being cut to pieces for junk, or reconverted into prosaic merchantment.

Odd squat monitors and tiny submarines, reminiscent of the days when underwater craft were a novelty, are slowly disappearing under the crunch of huge crocodile shears and the incisive cut of the acetylene torch, which bites thru eleven-inch nickel steel armorplate as tho it were paper. A number of old British troopships also are there, of immense junk value because of their hulls of pure wrought iron.

Few ships escape the junkpile. Once in a while someone sees the possibility of utilizing the hulls for peaceful purposes and purchases one or two. The destroyer Stewart, which sank a U-boat off the Brest coast during the war, for which it was awarded a metal star, is being converted into a banana boat for coastwise fruit trade in the Caribbean Sea.

From the diminutive submarine A-1, also known as the Plunger, one of Holland's original craft, to the predreadnought Maine, ships of every type are on hand awaiting destruction or conversion.

Victims of the Disarmament Conference the old war ship represent in many instances epoch-making stages in the development of the fighting craft of today. The Missouri and the Wisconsin are examples of the first use of full side armor and shell-proof deckplates which proved of value to other navies in the battles of Jutland and Helgoland Bight

Columbia at Anchor

Alongside the cruiser Columbia, once the fastest ship afloat, swings at anchor, a forerunner of the battle cruisers of today, altho she would not last three minutes in an engagement with one of her descendants. So obsolete is she now that the modern cruiser submarine could win an easy victory over her.

Not all the enormous weight of armor on the battleships is allowed to go to the junkpile. Much of it is retained by the government for use in ballistic tests of modern ordnance and for the study of bomb-dropping from airplanes. But the guns of the battleships and other craft are being distempered and sawn into ingots to return to the stool mills which gave them birth for use again in peaceful industries

The dismantling of a battleship is curious to watch. The hull of the average monster weighs about 5,000 tons, the armor over 3,000 and the propelling machinery and accessories 6,000. The armor plate is torn off in chunks weighing from twenty-five to forty tons The pieces are held upright by powerful cranes in the wrecking yard and cut into billets, two by six feet, with the acetylene torch to prepare them for shipment to the open hearth furnaces. The nickel steel armorplate is especially valuable, as, when melted down, it finds ready sale to the automobile industry.

After the armorbelts have been dismantled the machinery which once operated the turrets, ammunition hoists and refrigerating system is attacked by 100-ton pile drivers, which break it up into small pieces readily handled.

Make Machinery from Hulls.

The bulk of this material finds its way to the gray iron foundries, where it is utilized in the manufacture of castings for agricultural machinery, engine bases and other products where tensile strength is not a requisite.

The curious navy metal, a composition of 88 per cent copper, 10 per cent tin and 2 per cent zinc, with a tensile strength of 40000 pounds to the square inch, is greatly prized. Other precious metals, viewed from present day shortage conditions, are copper, gunmetal, manganese bronze, lead, zinc and navy brass, which all find their way into the melting pot, after being separated and graded.

Memories of other gigantic wrecking jobs hover about the slaughter house of navies Odd bits of wreckage from the French machinery which failed to build the Panama Canal, relics of Brooklyn's first elevated railway and old guns and cannon balls from Civil War forts are found in out-of-the-way corners.

Down the Delaware, at the Philadelphia Navy Yard, lies more prospective food for the torch, shears and pile-driver. The back channel is full of fighting craft, relegated to the discard by the treaties, awaiting purchasers. Two of the first American dreadnoughts—the South Carolina and the Michigan—are in the lot. The total value of the "backchannel navy" when new was well over $30,000,000.

One hundred and nine little destroyers, tied up "out of commission" near by, are thanking the stars on their funnels that they have escaped such a fate They are "held in reserve against possible future emergencies."

Genuine

ASPIRIN

SAY "BAYER" when you buy Aspirin.

Unless you see name "Bayer" on tablets, you are not getting the genuine Bayer product prescribed by physicians over 22 years and proved safe by millions for

Colds	Headache	Rheumatism
Toothache	Neuralgia	Neuritis
Earache	Lumbago	Pain, Pain

Accept only "Bayer" package which contains proper directions.

Handy "Bayer" boxes of 12 tablets—Also bottles of 24 and 100—Druggists

Aspirin is the trade mark of Bayer Manufacture of Monoaceticacidester of Salicylicacid

YOUR SAVINGS ARE SAFE
Deposited With "THE HOME"

BECAUSE—

1. No use is made of the money except First Mortgage Loans on Real Estate.
2. No Loans made for more than two thirds of true value of the property.
3. All mortgaged property is protected with ample insurance.
4. Our large surplus is ample to provide for all probable loss.
5. Savings are protected by State Supervision and rigid examinations.

SAVINGS ACCOUNTS STARTED WITH ANY AMOUNT, TO WHICH 5% INTEREST WILL BE COMPOUNDED SEMI-ANNUALLY.

THE HOME BUILDING LOAN & SAVINGS CO.
Coshocton, Ohio.
"Where Money Grows"
W. A. Himebaugh, Pres
Ed. A. Crawford, Secy. & Mgr.

Dayton May Fight Higher Phone Rate

DYTON, June 2—Whether the city will oppose the proposed increase in telephone rates by The Ohio Bell Telephone Co, ranging from eleven to fifty per cent, has not been determined today

Members of the city commission are discussing the proposals but will probably not reach any decision for several days. The company promises better service if the increases are granted Overhead costs, it is said, are responsible for the higher rates. Present business telephones cost $7 50 a month Under the new rate this service would cost $10 Resident phones now cost $3.75.

Are You Lean? You Need "PEP"

In a test made at the Battle Creek Sanitarium a young lady gained three pounds in five days. "PEP" is a concentrated food One ounce of "PEP" will make three of flesh and blood.

It's toothsome. It's satisfying—It's full of pep. Every little "Pep" has a sparkle in it.

Ask your Grocer

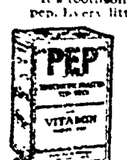

THE BATTLE CREEK FOOD COMPANY
Battle Creek, Michigan

"PEP"

VETERAN MAIL CARRIER TELLS ABOUT TROUBLE

"No One Ever Suffered More From Indigestion," Declares Cincinnati Man, "But Tanlac Restored Me To The Finest Health

"Tanlac brought me out of my troubles three years ago, and I have enjoyed the best of health ever since," declared Daniel Robinson, 2517 Chatham Ave., Cincinnati, Ohio, for 32 years a mail carrier in the Walnut Hill District

"I doubt if anybody ever had more trouble with nervous indigestion than I had. My appetite was very poor and I went for two or three days at a time without eating scarcely a mouthful for everything I ate hurt me My food soured on my stomach and caused such nausea I could hardly stand it. I was awfully weak, nervous, and wornout, never enjoyed a good night's sleep, and finally got just about down and out.

"But three bottles of Tanlac put me in fine shape and in the three years since then I've been in splendid condition. If I ever feel a little off at any time, a bottle of Tanlac sets me right again, and I just can't say too much for it."

Tanlac is sold by all good druggists.

SMOKE IS RAISED IN PARTISAN ROW TO HIDE RADICALS

WASHINGTON, June 2—Efforts by Democratic senators to link up Attorney General Daugherty with a series of alleged "prohibition scandals" continue today in the face of Republican counter charges that the attorney general's accusers were throwing out a "smoke-screen" to shield former officers of the Wilson administration.

Senator Watson, of Georgia, charges specifically that Daugherty had ordered released 200,000 gallons of wine in New York after Thomas B. Felder, his former law associate, had become attorney for the accused owners. At this time Senator Caraway, Democrat, of Arkansas, launched a new attack on Daugherty in connection with the Morse pardon case.

Caraway announced today he had received he said, showed that "Daugh which he said, showed that "Daugherty and his partner were associated with the prosecution of the Bosch Magneto case, only on different sides."

Caraway also said he would call the senate's attention to "wide discrepancies in statements of Daugherty and Felder regarding the attorney general's pay for freeing Morse."

Caraway added he would read to the senate a statement given by Felder to International News Service on May 23 In this statement, Felder declared Daugherty did not receive a penny in the Morse case

"I will show that Felder declared he had offered Daugherty part of the Morse fee on a number of occasions, but the attorney general always refused it," said Caraway. "At the same time, I will show Daugherty wrote the senator from Indiana (Watson) he had received $4,000 from Felder."

FORD TACKS EXCEPTION TO OFFER; WEEKS TERMS LEASE UNSATISFACTORY

WASHINGTON June 2.—Henry Ford today definitely notified the house military affairs committee that he would not lease the government's great nitrate plants and waterpower project at Muscle Shoals, Ala., if the Gorgas steam plant is eliminated under the new contract drafted for the disposition of the property

Ford's notification was contained in a letter received today by Representative Kahn of California, the committee chairman.

The committee immediately went into executive session to consider Ford's reply

WASHINGTON, June 2.—The original offer of Henry Ford for lease of the Muscle Shoals project was termed as "totally unsatisfactory" today by Secretary of War Weeks before the senate agriculture committee

Weeks took particular exception to the Ford proposal of a 100-year lease, which he claimed would be harmful to the best interests of the country. The secretary said he would reject the offer in its present form if he had the power to do so.

Insane Man Kills Self

URBANA, June 2-The suicide route was resorted to successfully by Andy Lee, 37, North Lewisburg, in evading arrest by officers, following his escape from the state hospital for insane at Columbus.

Lee cut his wife's throat and slashed his own last April. Adjudged insane, he was taken to the Columbus institution from which he escaped last Monday. Arriving at the home of his father, Felix Lee, at Woodstock, near here last night, Lee inquired for members of his family. He was told they were not at home. Officers were notified. When Lee saw officials approaching, he ran around the house and swallowed carbolic acid, dying soon afterwards.

FRENCH OCCUPATION OF RUHR IS AVERTED BY GERMANY'S NOTE

PARIS, June 2.—The inter-allied reparations commission has pronounced Germany's indemnity note satisfactory and will proceed at once to put into effect the demands which Germany accepted, the Temps stated today.

Acceptance by the Germans of the allies' demands averted the possibility of France extending her "occupation" of German soil. Germany is willing to enact her promises into organic law before the end fo next week.

M'CUMBER WANTS TARIFF DITCHED FOR BONUS BILL

WASHINGTON, June 2.—Injection of the soldier bonus into the tariff tangle has upset the senate program and administration leaders still were in doubt as to whether the tariff should be sidetracked for the bonus or the bonus bill held up until the tariff is disposed of. Senator McCumber, Republican of North Dakota, chairman of the senate finance committee, was insistent that the bonus bill be passed first. He said he hoped to reach an agreement with other senators to permit the bill to be shot thru after two or three days of debate.

Bank Clerk Identified as Leader Of Robbers Who Looted Cigar Store

NEW YORK, June 2.—Well dressed and apparently a man of education and refinement Victor M. Carter, who told the police he was assistant receiving teller in the Bowery Branch of the Chatham and Phoenix National bank, was held by the Brooklyn police today, charged with taking part in the hold-up of a Brooklyn cigar store at mid-night. The hold-up was committed by three men who secured $75. Two of them fled in a motor car and the third on foot.

Carter was arrested in a Chinese restaurant several hours later and was identified by the proprietor of the cigar store as one of the robbers who had menaced him with a pistol and who seemed to be leader of the band.

Sotres Are Closed For The Afternoon

Main street was quiet Thursday afternoon.

It was the first Thursday afternoon this summer that the stores were closed, allowing the business men to enjoy a half holiday. The practice will continue thru June, July and until in the latter part of August.

Old papers at Tribune office.

GETTING UP NIGHTS

This is One of Nature's Danger Signals. E. E. Mullen Tells Experience.

E. E. Mullen, No. Kenova, Ohio, says. "For 10 years I have been troubled with kidney and bladder. I had to get up 5 or 6 times each night I had taken many kinds of medicine, but Keller Lithiated Buchu is the only kind that gave me any relief. My bladder is normal and I have only used the remedy for three weeks. If you want further facts, write me."

Lithiated Buchu acts on the kidneys and bladder like epsom salts on the bowels. It cleans them out, relieving the bladder of many abnormal deposits. These tablets cost 2c apiece. The price makes it possible to place in the formula several drugs which are useful for relief. The formula is on the package. It is not likely you have ever taken anything similar. Try a few tablets for backache, scalding, scanty or high-colored urine, and frequent desire at night.

Be sure to get the Keller formula Lithiated Buchu at all drug stores, or write Keller Laboratory, Mechanicsburg, O., or locally at Smith Drug & Book Store; J. M. Robertson, Wimmer Arnold Co.

WOMEN will be glad to know of a laxative that operates without griping or weakening. Thousands will tell you they get more satisfactory results from Dr. Caldwell's Syrup Pepsin than from salts, pills and drastic cathartics. Syrup Pepsin is a mild, gentle cleanser and regulator. It costs only about a cent a dose.

DR. CALDWELL'S
SYRUP PEPSIN
THE FAMILY LAXATIVE

Take Dr. Caldwell's Syrup Pepsin when constipated, bilious, headachy or out of sorts. You will find your general health and complexion so improved that less cosmetics will be needed. Thousands of women have proved this true.

HALF-OUNCE BOTTLE FREE

Few escape constipation, so even if you do not require a laxative at this moment let me send you a Half-ounce Trial Bottle of my Syrup Pepsin FREE OF CHARGE so that you will have it handy when needed. Simply send your name and address to Dr. W. B. Caldwell, 514 Washington St., Monticello, Ill. Write me today.

JEALOUS WIFE ATTACKS HUSBAND WITH SCISSORS TO PREVENT INFIDELITY

LOS ANGELES, CALIF., June 2.—Fearing that another woman might win his love and inspired by jealousy, Mrs. Ethel Nolan, attacked her husband, Thomas J. Nolan, 24, a hay merchant, with a pair of scissors as he lay asleep in their home early today and mutilated his body. The wife was taken into custody on a charge of mayhem. Mrs. Nolan, the mother of five children, made a statement to the police following her husband's removal to the hospital. In it she professed her love for him, and declared:

"I don't know why I did it; I love him dearly and wanted him for myself. I feared he was untrue to me and in my mad frenzy I committed the awful deed. I am so sorry—I didn't realize what I was doing." Nolan was treated at the receiving hospital and his condition was regarded as serious.

Physician Returns From School Work

Dr. J. G. Smailes, north Fourth-st, has arrived home after taking a month's course in the Harvard Medical school at Boston, Mass. Mrs. Smailes accompanied her husband to Boston and home.

Dr. Smailes' medical office was opened Thursday.

Prohibition Law Is Attacked By Judge

SAVANNAH, Ga., June 2-Attacking the prohibition enforcement laws, Judge Arthur G. Powell, president of the Georgia bar association and one of the lawyers who drew up the Georgia state prohibition act in 1907, today delivered a sensational speech before the state bar association here.

"No law of such widespread viciousness, of such universally debasing effect on our law and the enforcement of it, of such potency in arousing disrespect for law and the courts has ever been imposed upon our people than the prohibition law," Judge Powell declared.

NEW YORK, June 2.—Announcement was made from the rostrum of the New York Cotton Exchange today that A. H. Lamborn, J. Marks and John F. Clark had been suspended for a period of six months "for conduct detrimental to the best interest of the exchange.

Use Less Ice

60 POUNDS OF ICE

In The

ALASKA

Cork Lined

REFRIGERATOR

Lasted

FOUR DAYS

At The

Tribune Cooking School

HAWTHORNE HDWE. CO.

345 Main Street.

"QUALITY" "SERVICE"

MARTINS MEAT MARKET

WE DELIVER IT. PHONE 370.

SATURDAY SPECIALS!
PRIME NATIVE STEER BEEF

CHUCK ROASTS, Lb. 17c
RIB ROASTS, Lb. 18c
ROLLED ROASTS, Lb. 12½c
RIB BOILING MEAT, Lb. 8c
HAMBURG, Lb. 15c

Chuck Steak . . 18c
Short Rib Steak . 25c
Calla Hams, lb. . 19c

BACON
"Groce" Brand, Side or Piece, lb. 25c
Fancy Sliced, lb. 35c
Swift's Premium, lb. . 48c

WEINERS, Our Ovn Make, Lb. 18c

PORK SAUSAGE
Our own make, lb. . . 18c
Fresh Spare Ribs, per lb. 12½c

Pressed Ham, Minced Ham, or Baked Loaf, per lb. 25c
Pimento Cheese, lb. . 35c

The Lesson of the Clock

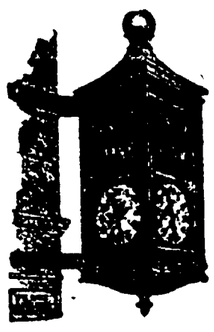

Any clock would be discouraged if it had to make all those million or so ticks in a year. But it only makes one at a time. It is an appalling task to think of saving a large sum of money a nickel at a time. It is easy enough if you save every nickel when you get it.

—Get the Savings Habit and start an account with us.

"The Bank With the Chime Clock"

NEWSPAPER ARCHIVE®

DAILY MAGAZINE PAGE FOR EVERYBODY

MY MARRIAGE PROBLEMS

Adele Garrison's New Phase of

Revelations of a Wife

Copyright, 1922, by Newspaper Feature Service, Inc.

What Madge Finds She Must Discover in Allen Drake's Eyes.

AT my request that she bring me some flowers, Marion darted toward me to give me an ecstatic little hug, then stopped short with a thoughtfulness far beyond her years.

"I almost crushed your dress," she cried remorsefully, "but, oh, Auntie Madge, you're just like a picture in that gown. And those scarlet and orange nasturtiums, they're exactly the colors to set you off. You do think of the nicest things. I'll hurry like everything and get them. One of each from Grandpa Spencer's room, you said."

She danced off, repeating my last injunction, and I turned to my mirror again with eager questioning.

Was it true what the child had said, or was the compliment simply the tribute of her childish imagination? I remembered that Dicky had said laughingly when he had designed the gown for me that it brought out the "red hair" of me, referring to the auburn tint which my hair holds in some lights. But Dicky had expressed no unusual admiration when I first had donned the dress for his inspection. Indeed, I had felt with a trifle of pique that he was more concerned with the success of his own handiwork than with my appearance in the gown.

I scanned myself relentlessly in the mirror for the little lines which should tell me that my youth was flitting away from me. But excitement had given me the fillip I needed, and with a little gratified thrill I acknowledged not the truth of Marion's words—I wasn't so vain as that—but the undeniable fact that I never had looked better than I did in this gown.

Madge Is Triumphant.

I possess very few jewels, all of them presents from Dicky and my father, and I opened my case with a distinct idea of the thing which I should select. My father had once given me a necklace of quaintly-carved Oriental beads in odd shapes, strung irregularly upon a slender silver chain. This I fastened around my neck, and when Marion, breathless and triumphant, returned with the flowers, I fastened them in my corsage. Then I bent to kiss the child whose eyes, wide and lustrous, remained fastened on me in the enthusiastic admiration which only childhood can give—the most genuine feeling in the world.

"Run and tell Mother I'm ready, sweetheart," I said, and when the child had departed obediently, I turned to my mirror again with a most unholy little feeling of triumph.

"I'm old enough to know better, am I?" I mocked aloud. "Well, perhaps I am, but I'm still young enough not to sit down tamely in a drab dress and knit by the fireplace while my husband disports himself at a luxurious Adirondack camp."

Not until then had I realized fully how deep my mother-in-law's strictures had cut. She had taken the position that I was past the age for youthful gowns, that I had no business making myself attractive. Indeed, so caustic had been her words that I had wondered if I were not losing my youth, and the first freshness of what Dicky in his atrocious slang called "the map and mop" which first attracted him.

A Sure Test.

Dicky's flitting to the city, his reference to Edith Fairfax, this trip to the Adirondacks—all had intensified my fear that I was losing my lure for my husband.

The particular little devil which always comes to me when I am troubled whispered in my ear:

"Why don't you find out?"

"Find out what?" I answered, startled into speaking aloud.

"You know." The answer came almost as distinctly as if it were a spoken one, and startled, shaken, I knew that I did recognize the meaning of the question.

If I were really losing my youth and attractiveness, I knew with a certainty which told me how surely I had read the man, I would read it in Allen Drake's eyes. Fastidious to a fault, selfish and spoiled, his regard for any woman, I knew would be but admiration, which would automatically cease when her attractions lessened in any degree.

For a moment, my conscience lifted its head and tried to speak to me, but another glance at Dicky's telegram made me ruthless. And as the ring which announced Allen Drake's arrival sounded through the house, I sent another satisfied little glance into the mirror and went down stairs to meet him.

HER PROBLEMS :: *By Annette Bradshaw*

WHEN TWO HEARTS WORK AS ONE

CORDELIA (apologetically)—Of course, it must seem strange to hear me say that I'm painting this fan a la Watteau for Mary—yes, it's two years since we have spoken. But, you see, Mary makes such lovely bandeaux of roses and now the bandeaux and the fan are all the rage—so we just *had* to make up!

YOUR HEALTH

Why Disillusionment May Be a Factor in Ill-Health

By ROYAL S. COPELAND, M. D.
Commissioner of Health, New York City

DR. COPELAND

MANY young people begin life full of enthusiasm, energy and the brightest hopes of success. A business or professional career has attracted the young man and the prospect of a happy marriage has cheered the maiden.

Bright eyes, rosy cheeks, bounding pulse, eager appetite and unfailing good nature characterize this period of life. Dreamless sleep and morning cheer are other evidences of perfect health.

Oh, these wonderful dreams! What a thing it is to stand at the gateway of life and to look forward to all its prospective joys!

Experience teaches conservatism in the estimate of prospective blessings and even fear of the future. It is a little difficult to get old folks pleasantly excited over coming events. They have had disappointments and naturally prefer not to have their hopes raised too high.

But to the young people no prophecy can be too rosy and no prediction too extravagant.

I am glad this is the rule. No one of us on the side lines of life can begrudge the anticipation of the hopeful and confident youth. Bless their dear hearts, let the boy and girl, the young men and women have all the pleasure they can, and let us help them to realize all their ambitions.

But alas! Disappointments are in store for too many of these lovely young people. Loss of parents, loss of wealth, loss of position, death of dear ones—there are so many disastrous things waiting just around the corner.

All these things are bad, but there is one calamity greater than all the rest. This is disillusionment.

You have founded all your hopes and ambitions on one thing. You have pictured it and planned for it and dreamed of it, but when the great time comes it fades off into nothing. Instead of stepping onto firm rock, you step upon a cloud of vapor. At the end of the rainbow is no pot of gold, but merely a handful of stones. The person you counted on with all the faith of your soul has failed you.

The marriage that was to mean so much has proved an agony of misery. The fond hopes of preferment or advancement have been swept away. Instead of being happy as a bird you are as a worm crawling on the ground.

Oh, the torture of disillusionment!

But I didn't undertake this message to discuss the psychology of misery. I want to be useful. I want to warn the disillusioned about his health.

The things that seem so dreadful and unbearable today are the very things which will be wiped out of memory first. That doesn't seem possible, does it? But it is so, and you will regret it forever if you permit your health to suffer during the first few months of your disillusionment.

You will not care to eat or to exercise or to be entertained. Your sleep will be fitful and insufficient for your needs. You will be careless of your person and the necessities of your body. You won't care whether you live or die. You will be indifferent to everything having to do with your well-being.

Bear in mind that no one lives to himself alone. There are persons, near or far away, who will mourn if you are ill, and who will suffer if you die. For their sakes you must respond to the dictates of common sense and do those things which make for health.

It will help you to be sensible if you will bear in mind the possibility that you are as great a disappointment to some one else as some one else is to you. Disillusionment is not always one-sided.

Make every effort to add to your personal charm. The surest way to do this is to give yourself glowing health. Not every one can be beautiful, but personal magnetism and winsomeness are natural manifestations of a physical perfection which can be cultivated. They will help to wipe out the disillusionment of some one else, and this may help to remove your own.

Answers to Health Questions

G. R. Q—Will you please print the names of some of the rich foods so that I may avoid them?

A—Pastries, pies, rich gravies, sauces, mayonnaise and such fowl as duck and goose are all rich foods.

• • •

MRS. H. Q—Will you kindly tell me whether a hernia is serious in a man 76 years of age?

2—Will you please advise me about ——?

A—Under some circumstances a hernia may be serious, but if kept under a surgeon's observation and with proper care it may not cause much trouble.

2—Kindly send a self-addressed, stamped envelope and restate your question and full information will be furnished.

• • •

J. L. R. Q—My heart beats very slowly and it skips a beat every eight or nine times. Is this serious?

A—Many people have a slightly irregular heart, but this is not necessarily an indication of heart trouble, nor is it a cause for worry.

• • •

MISS D. Q. Q—Are the following foods permitted in a diet for obesity: Bananas—very ripe—figs, dates, raisins, nuts, cottage or pot cheese, rice?

2—Should water be taken with meals?

3—Is swimming beneficial for reduction purposes?

A—Everything on the above list is fattening.

2—It is usually better to take water between meals.

3—Yes, swimming is beneficial to one who would reduce.

• • •

S. M. Q—Will you kindly advise the cause of pink eyelids, and whether they are contagious?

A—The above condition is due to a germ known as Koch's bacillus. It is very contagious.

• • •

LINCOLN. Q—About a year ago I was operated on for mastoiditis, and since then I have been weak and have had nervous spells. I always feel tired, and my joints ache. Kindly tell me what to do for this trouble.

A—You should have your urine examined and your blood-pressure taken, and submit the reports to your doctor, who will prescribe the proper treatment for you after he has made an examination.

• • •

Dr. Copeland will answer for readers of this paper questions on medical, hygienic and sanitation subjects that are of general interest. Where the subject of a letter is such that it cannot be published in this column, Dr. Copeland will, when the question is a proper one, write you personally, if a self-addressed, stamped envelope is enclosed. Address ALL INQUIRIES to Dr. R. S. Copeland, in care of this office.

Copyright, 1922, by Newspaper Feature Service, Inc.

Advice to Girls

By ANNIE LAURIE

DEAR ANNIE LAURIE:
I am a girl 18 years of age. I am in love with a young man who is going with another girl. He seems to think more of me than of the girl with whom he is going. She is my schoolmate, and do you think it would cause any hard feeling between us if he should quit her and begin going with me?

The boy I was going with during Christmas gave me a ring. He has quit me, and now wants his ring back. Would it be proper for me to keep the ring or to return it?

ANXIOUS.

ANXIOUS: It might break up your friendship if the young man stopped going with your friend entirely. You are young, my dear. Can't you all be friends together?

Yes, you should give the ring back to the young man if he has asked you for it. You see now that it is unwise to accept expensive presents from a young man unless you are engaged, don't you?

DEAR ANNIE LAURIE:
I am a young girl of 18, and am very much in love with a young man of 24. Do you think he is too old for me to go with? Every time he calls to see me he insists on my smoking with him. Do you think it would be all right for me to? I have never smoked, but if you think it proper I will learn how.

Do you believe in girls and boys giving each other kisses?

Some girls tell me they would not go with a young man who wouldn't kiss them. For myself, I do not approve of it.

Please give me your opinion on these subjects. DICKIE.

DICKIE: Don't let any young man insist on anything, my dear. Be yourself, and do what you know is right.

It is unwise and improper for a young man to kiss a girl unless she is engaged to him. If you will continue to stand by your own good judgment you will be popular and respected. It is not a sign of love, necessarily, because a man wants to kiss a girl.

DEAR ANNIE LAURIE:
I am a girl of 17. I have been out with a young man three years my senior about five times. Since the last date I had with him, which is about three weeks ago, I have not seen or heard from him. I love him very much, and I know he loves me from what I hear, but yet I don't see why he does not call me up.

My girl friend wants me to call him and ask him out to my home sometime, and then I would find out. I would like to do this very much, but do not know whether it is proper.

I would appreciate your advice very much, as I am going to a party where he is going to be, and then I would like to ask him.

BLONDE CURLY HEAD.

BLONDE CURLY HEAD: It would be perfectly all right for you to invite the young man to your home either when you see him or by note or telephone.

Annie Laurie will welcome letters of inquiry on subjects of feminine interest from young women readers of this paper and will reply to them in these columns. Letters to Miss Laurie should be addressed to her, in care of this office.

FAMOUS "WITS" OF HISTORY

Little Stories of Men and Women Whose Sayings Are Still Remembered

By MARK STUYVESANT

The Way E. A. Sothern Paid the Practical Joker's Penalty.

THOSE who remember E. A. Sothern, who made the play, "Lord Dundreary," famous through his humorous impersonation of the character of that name, recall him as a clever wit and a charming gentleman, bubbling with fun and good humor.

He was forever playing jokes on his friends. But one time, one of these friends played a good joke on him.

E. H. Sothern, his son, tells of the incident in his "Melancholy Tale of Me." It happened this way:

The elder Sothern was at the height of his popularity as an actor, and was playing "Dundreary" to packed houses in New York, and to enthusiastic and appreciative audiences.

"Ladies and Gentlemen, if You Don't Laugh I Can't Go On."

His friend, Dr. Simpson, induced him to take the play out of town to a nearby small place for an afternoon's performance.

Sothern felt he was doing the residents a favor, but they felt it even more than he did. They were greatly elated. Every seat in the house was sold.

Dr. Simpson, glad of the opportunity to play a joke on the friend who had joked him so often, saw his chance and seized it.

He informed the residents of the fame of Sothern, and urged them to deport themselves accordingly. He asked them not to show their feelings by laughter or applause. He said that people of refinement refrained from such expression — that it simply "was not done."

The play started. Not a sound of welcome greeted the eminent actor as he stepped upon the stage.

The play continued. No laughs could be extracted by this most amusing of all comic characters.

Sothern was discouraged.

Simpson from the wings kept hissing: "Isn't it great! I never saw such enthusiasm! They're simply mad about it!"

The first act ended. Sothern told his friend that he considered this audience "as dumb as oysters."

Finally, in the third act, where he had been accustomed, on account of the deafening laughter and applause, to stop continually in his masterpiece—a long monologue—he could hardly stand it. Not a sound came from the lips of one of the audience.

The great comedian was struggling. He was getting no sympathy, so he thought, from his audience.

It came to a point where he simply could endure it no longer.

He walked to the footlights, and in a pitiful and yet humorous way, said:

"Ladies and gentlemen, if you don't laugh, I can't go on."

E. H. Sothern, in writing of this moment, says:

"Pandemonium broke loose. People laughed and wept. My father for once was nonplussed, but he caught sight of Simpson in a box, self-possessed and smileless, and a light broke upon his darkness."

ODD and INTERESTING FACTS

The Leaning Buddha is a Chinese rival of the tower of Pisa. This 12th century pagoda, near Nanking, is 100 feet high, of 12 stories, and inclines 12 feet from the perpendicular, while the 179-foot leaning tower of Pisa inclines 16½ feet.

• • •

The ancient Egyptians believed that epidemics were brought by flying serpents, and paid great homage to the ibis, a bird which gave useful service by destroying snakes.

• • •

The Romans are credited with introducing cabbage into England, and the soldiers of Cromwell carried it to Scotland, and made it popular there, as they did also in Ireland, according to tradition.

• • •

The snail's mouth is armed with a saw-like tongue, like a long narrow ribbon, coiled up so that only part of it comes into use at any one time. Distributed over the surface of this ribbon are tiny teeth.

• • •

Dust is made up of particles of unburned carbon from smoke, fragments of wool, cotton and hair, living organisms and finely-divided mineral matter. All are constantly being cast into the air and they slip through cracks of houses and settle. After billions of particles have fallen, we say the floor is dusty.

For sixteen centuries the little republic of San Marino has maintained its independence, although Italy entirely surrounds it.

• • •

Difference in seasons is not due to the relatively small change in the distance between sun and earth, but to the variation in the slope of the earth as it travels its orbit.

• • •

Plants are really animate things. They lack the power of locomotion such as most animals have, but they are capable of movement. Some of them are a great deal higher in the scale of life than some of the low-order organisms classified as animals.

• • •

The color of gold depends on the metals mixed with it. If silver is melted with gold, the result is almost white gold. If copper is added to gold, the product is known as "red gold." The formula of so-called "white gold" is a trade secret.

• • •

Real pearls result from an accident. Some foreign substance, such as a grain of sand, gets into an oyster's shell and he cannot dislodge it. It annoys him, so he proceeds to make the intruder less troublesome by covering the object over with the same substance he uses to glaze the interior of his shell. These repeated coatings build up a pearl.

HOME-MAKING HELPS

"Everything About the House Helps to Make the Home"

By WANDA BARTON

How to Plan a Charming Christening at Home.

WHEN it comes time for baby to be christened, some parents prefer to have the ceremony performed at home, and make it the occasion of an intimate luncheon function. For those who are at a loss to know just what to prepare, a few suggestions may be welcome.

On a small table covered with a drooping white cover, as elaborate as may be desired, place a small cut-glass bowl—a finger-bowl will do—banked around with smilax and tiny rosebuds. The minister enters first and stands by the table, facing the guests. Then the christening party enters, the chosen godmother and godfather first. The godmother may carry the baby or the nurse may carry it, and at the proper time in the service hand it to the godmother, who in turn hands it to the minister. Father, mother and grandparents group themselves back of the christening party.

Prayer books are usually furnished those taking part in the ceremony. They are often white-covered and form souvenirs of the occasion. A half-cupful of warm water is put in the bowl just before baby is brought in.

The decorations may consist of vases filled with rosebuds and feathery ferns. The christening party usually wear white if the affair is rather large and formal. After the baby has been duly admired, as well as christened, it is carried off to its own room, away from the attendant excitement of the luncheon.

In preparing the table for the luncheon cover it with a white damask or lace cloth, and in the centre place an oblong, flat wreath of ferns and rosebuds, and rising out of the centre a knowing stork of good size may look benignly on the assembled guests.

The stork may wear his saddle baskets empty or laden with favors if desired. The favors should be wee rattles, bells, rabbits and other nursery symbols.

A corsage of buds and ferns for the ladies and buttonhole bouquets for the men may form place-cards beside each plate, or white butterflies attached to the rims of the water glasses may serve the purpose. Lace doylies under each service plate may also hold a little lace basket of salted nuts.

The luncheon foods should be light and dainty. Just a suggestion may be helpful to those who are to prepare the meal. A grapefruit cocktail or jellied bouillon, crabmeat in ramekins, broiled chickens or birds, peas and creamed or broiled potatoes, pineapple salad and a frozen dessert of some kind with the christening cake may be served. The cake is on the order of wedding cake, only it is a delicate silver, angle, sponge or white fruit cake with a deep, soft frosting ornamented with little, soft bonbon eggs in pastel shades. Tea, iced or hot, or chocolate is generally served.

The baby's gifts may be shown on the altar table after the bowl of water has been removed and the guests come in from luncheon, but this is entirely a matter of fancy.

Appropriate christening gifts include birthday books of more or less elaborate bindings of satin, linen, embroidered, stenciled or hand-painted silk or white kid with gold clasps or ribbon ties. Then there are the usual spoons, bowls and spoons, and wee plates of silver with rhymes running around the borders, and the dearest of little stubby forks and spoons to match, silver and mother-of-pearl rattles, tiny strings of amber beads, gold coins, banks of various kinds, carriage robes and straps, wee sweaters, bootees, and all the other little things that nursery folks need, and which are useful, ornamental and amusing.

One baby received a song dedicated to the occasion by a well-known composer, another, a poem from a friendly poet. One mother also entertained by having a singer give, during the luncheon, several cycles of children's songs.

A party along the lines suggested, with but slight alterations, will do for a christening under the auspices of any religious denomination.

Tomorrow's HOROSCOPE

By Genevieve Kemble

FRIDAY, JUNE 2.

This promises to be a day of rather chequered experiences, judging from the conflicting planetary figures. While Saturn, Jupiter and Neptune are in favorable positions with the Moon the Lights are in square aspect, and Uranus wields a destructive influence. Under this sway any attempt at change would be hazardous, and those in the employment of others may well "sit tight" and protect themselves from danger of censure or dismissal. Domestic affairs are more fortunately aspected.

Those whose birthday it is have the augury of a year of conflicting interests, with removal and change hazardous. They should safeguard their positions. A child born on this day may be restless, changeable and careless unless well trained in early life.

(Copyright, 1922, by Newspaper Feature Service, Inc.)

Diary of a Fashion Model

By GRACE THORNCLIFFE

She Describes a Picturesque Evening Gown of Simple Lines.

MADAME took Pam and me on an expedition last night which, we agreed, would be one of our most memorable New York adventures.

"If you have any engagements you must break them and come with me," she said yesterday afternoon, coming into the mannikins' room where Pam and I were alone.

We looked up expectantly, as Madame doesn't take us with her often, and we appreciate the favor when it comes.

"I've been invited to the radio broadcasting station at Newark," she explained. "A very dear friend of mine is singing in a comic opera which is to be given there tonight, and she told me to bring some of the girls along if I liked. You two have been very helpful lately, and I want to show you that I appreciate it."

We looked at each other with radiant glances. "I was going to the movies with Jack, but he'll understand when I tell him why," murmured Pam.

Seven o'clock found us speeding in Madame's limousine over to Newark. We had worn evening clothes, as she told us we were to come back with the opera company and go somewhere to supper and to dance. Never had we been so excited.

We arrived just after the music had started. At the end of a long, narrow room was the piano with several chairs ranged about for the people when they were not singing before the instrument. A very lovely, slender person stood before the radio instrument, which was simply an object about the size of a tin can placed on the end of a stand.

"The soprano who is singing is Felice, my friend," explained Madame.

"I took in her lovely brown hair, demurely drawn back, and her slender, girlish figure.

This Smart Black Satin Frock Drops Down to the Ankles.

"What a stunning gown!" whispered Pam in my ear.

For once I had hardly noticed the gown, so intent was I upon the singer's face and heavenly voice. The opera was Mozart's "Impressario." I had heard it once before and liked it very much.

I looked from her face to the simple black satin gown and was well-pleased. It's smart simplicity suited the wearer.

"She's very up-to-date with the one-sleeve idea," observed Pam.

"Yes, and if I had such lovely shoulders I'd show one of them, too," I answered. The frock showed a kimono sleeve for the right arm, while the left shoulder was covered only by a narrow strap.

"I'm glad her frock drops all the way to the heels. Look how much more attractive its length is than that of the blue gown on the fat singer."

We had to smile, for the young lady who had now come forward to sing with Felice was so fat it was difficult for both of them to sing into the instrument.

"If she only realized how much better she'd look with long skirts than in that short one which strikes her away above the ankle," I said with a sigh.

"Short skirts are simply passe for evening. I wish I could send her a thought message on the subject," Pam answered.

"I'm thinking how effective Felice's frock would be in white satin," I whispered.

"Or pale green or yellow," Pam added.

Then our attention was called back to the music, and we listened delightedly for an hour and a half. It seemed so different hearing it sung without any stage actions or properties. But it made us dizzy when they told us how many people were listening in, from places as far as Cuba and mid-ocean.

NEWSPAPER ARCHIVE®
NEWSPAPER ARCHIVE®

BASEBALL Sunday Red Sea 2:30 STEUBENVILLE VS COSHOCTON

UMPIRE DURAND IS KNOCKED OUT WHEN BALL STRIKES EYE

Moose Win On Errors By Elk Players Thursday Evening; Score 5 to 2

Scoring all their runs on errors, the Moose defeated the Elks on the Red Sea diamond, Thursday evening by a score of 5 to 2.

The Moose got a good start in the first inning securing three scores. The Elks collected one run in their half of the first inning, when Davis came home.

The Elks made another score in the fourth inning. The Moose made two more tallies in their half of the fifth frame.

It was in the fifth inning that C. Homer Durand the umpire was rendered unconscious for at least five minutes when he was accidentally struck in the eye by a ball thrown from the grandstand by a spectator.

Durand, who is a candidate for the gubernatorial nomination, is scheduled to make a political speech in Columbus in the near future. After he was struck the attorney retired from the game and Joseph Callahan, who was umpiring bases took his position, umpiring balls and strikes.

Neither team scored in the last inning. Lefty Wilden pitched for the "Paps" while Willard Hagans, a new member of the Elks lodge was on the mound for the "Bills."

By winning this game from the Elks, the Moose took their stand beside the Red Men in second position in the Fraternal League.

Following is the lineup for last evening: Moose—Walker, lf; Gildow, 3b; Clark, 1b; Hultz, 2b; Uffner, c; W. Wilden, p; R. Wilden, cf; Turnbull, rf and Wells, ss. Elks—McKernan, 3b-ss; Davis, 2b; Blind, 1b; Unger, ss-3b; Kanuckle, rf; Hagans, p; Johnson, lf; Whittacre, cf and Gillen, c.

Here is next week's schedule of games:

Monday—Elks and K. of C.'s.
Tuesday—Red Men and K. of P.'s.
Thursday—Eagles and Moose.

The Fraternal League Standing:

	W	L	Pct.
K. of P.	3	0	1.000
Red Men	2	1	.667
Moose	2	1	.667
Elks	1	2	.333
Eagles	1	2	.333
K. of C.	0	3	.000

NR

TONIGHT—
Tomorrow Alright

NR Tablets stop sick headaches, relieve bilious attacks, tone and regulate the eliminative organs, make you feel fine.

"Better Than Pills For Liver Ills"

Get a 25c. Box. Your Druggist

[illegible] DRUG STORE

We do not guess what Lenses your eyes need. We know. Thirty-five years' experience in Coshocton in fitting and adjusting Glasses.

B E T T E R

FIT

STYLE

Workmanship

At $35 And Up

HARRIS

THE

TAILOR

YOU KNOW AT ONCE

When You Deposit With Us, Just What Interest Your Money Will Draw. Our Rate Does Not Fluctuate.

Our certificates of deposit will earn just as much for you in later years as the day you make your deposit.

There is no clause in our certificates compelling you to accept a lower rate when conditions change. Our plan is not pliable.

5% ON DEPOSITS LOANS AT 6½%

RESOURCES OVER $22,000,000.00
STOCK AND SURPLUS OVER $3,000,000.00

The Buckeye State Building & Loan Co., Rankin Bldg., 22 West Gay Street, Columbus, Ohio.

THE LARGEST AND STRONGEST BUILDING AND LOAN ASSOCIATION IN AMERICA

ROSCOE HOPS OFF IN VAN OF INTER CHURCH B. B. RACE

The Roscoe M. E. church baseball aggregation won the opening game in the Inter-Church League Thursday evening from the Coshocton M. E. team on the latter's diamond, near the Fairground on Kenilworth-av by a score of 7 to 1.

Roscoe got to the local M. E.'s right in the start, securing three runs in the first half of the first inning. The locals got their only run in the first inning.

Sam Chaney pitched for the Roscoe boys. Chaney was effective from start to finish. Guy Kanuckle hurled for the Coshocton team. Kanuckle pitched a good game despite the fact that his offerings were severly punished at times. He had fairly good support.

The batteries for last evening's game were: Roscoe—Chaney and Huff; Coshocton—Kanuckle and McCaskey.

The game this evening is between the Presbyterians and the Coshocton M. P.'s on the Fairground diamond.

Here is the League's standing:

	W	L	Pct.
Roscoe M. E.	1	0	1.000
Presbyterians	0	0	.000
Coshocton M. P.	0	0	.000
Coshocton M. E.	0	1	.000

Sport Chatter

The eminent high hurdler, George Herman Ruth, leaned against one of Rip Collins' fast ones in the seventh for a triple, scoring the tying and winning runs against the Red Sox. Therefore the wild and untamed Razzberry was conspicuous by its absence. Score 5 to 4.

A homer into the right field stands by Jacques Fournier gave the Cardinals a 3 to 2 victory over the Pirates, the Cardinals gaining in the chase for second place.

Nary a run in seventeen innings is the record of the Giants after being shut out yesterday by Fillingim, 2 to 0. The Braves scored both runs in the fifth when Douglas was found for a double by Boeckel and singles by Ford and Fillingim, and Groh oblig ed with an error on Nixon's tap.

George, the sizzler, dropped a pretty single into a vacant outfield spot in the twelfth inning and Shorty came from third with the run that broke up a pitching duel, Davis versus Faber.

The Reds took a running jump at the delivery of Alexander and rushed the big fellow to the wall in two and two-thirds innings, the Cubs losing six to 1. Wingo turned the feature with a homer over the wall in right.

The Indians were outbatted by the Tigers but bunched their hits against Olsen and Stoner and won, 5 to 2. Cobb and Heilmann remained on the suspended list.

HEAD COLDS
Melt in spoon; inhale vapors; apply freely up nostrils.
VICKS VAPORUB
Over 17 Million Jars Used Yearly

PILE SUFFERERS

Can You Answer These Questions?

Do you know why ointments do not give quick and lasting relief?

Why cutting and operation fail?

Do you know the cause of piles is internal?

That there is a stagnation of blood in the lower bowel?

Do you know that there is a harmless internal tablet remedy discovered by Dr. Leonhardt and known as HEM-ROID, now sold by Wimmer Arnold Co., and druggists generally, that is guaranteed?

HEM-ROID banishes piles by removing the internal cause, by freeing blood circulation in the lower bowel. This simple home treatment has an almost unbelievable record for sure, safe and lasting relief to thousands of pile sick sufferers, and saves the needless pain and expense of an operation. There is no reason why it should not do the same for you.

INTER-COLLEGIATE MEET OF WEST OPENS TODAY—ILLINOIS IS FAVORITE

IOWA CITY, Iowa, June 2. Athletes of the western intercollegiate conference, including many Olympic and national champions, will compete here today in the opening events of the annual "Big Ten" championship meets. Finals of the meet will be staged tomorrow.

Illinois, with a strong, well balanced team, is a hot favorite to carry off top honors. Harold Osborne, who holds the national record in the high jump, and who is a sterling performer in many other events, is looked upon as the biggest point-winner for Illinois.

Michigan, Wisconsin and Minnesota also have strong teams and are expected to garner enough points to make them contenders all the way. Besides the conference schools, Earlham, Drake, Butler, Notre Dame, Kansas, Missouri, Iowa, State, Michigan, Aggie, Grinnel and Western State Normal will have teams entered.

Gus Desches, star hurdler and Jimmy Murphy, high jumper, are the stars of the Notre Dame team, who are expected to be heavy point-winners.

JUDGES IN ATHLETIC MEET FLAYED FOR POOR DECISIONS

NEW YORK, June 2—Criticism of no indefinite character is being levelled thruout the east today at the men who seemingly judged the finishes at thhe inter-collegiate games with that far-a way look in the eye, noted, for the most part in poets, bridegrooms, street cleaners and other pre occupied individuals. It is said that the judges "booted" at least two finishes: namely those in the hundred-yard dash and the quarter mile and photographs are said to prove it. Neither by inference nor direct challenge is the integrity of the officials questioned, since the men in question are above suspicion, but the same, apparently, does not apply to their eyesight.

At the finish of the hundred yard dash, for example, many thot Eddie Sudden, of Stanford, deserved better than the fourth place awarded him and in support of that contention, the following is alleged to have taken place.

The officials got together and picked the man for first, third, fourth and fifth places. What of second place? The judge designated for that task had missed his man. Very well, then, who were the other men in the race? Lovejoy, of Cornell, and Woodrige of Syracuse. Quite simple then. Lovejoy finished second. That is the method by which the judges are said to have arrived at their decision and regarding it in the most charitable of lights, leaves nothing to recommend it.

In the quarter mile final it is said that the judge picking first place selected Stevenson, of Princeton. That individual, however, was also the choice of the judge looking for second place men and the latter finally prevailed, Stevenson being rated second behind Driscoll, of Boston college.

Last Night's Fights

New York, June 2. Joe Lynch awarded the decision over Midget Smith, 12 rounds.

Ponce De Leon, of Cuba lost the decision to Willie Bradley, 4 rounds.

Kid Sullivan, of Brooklyn, defeated Battling Reddy, of Philadelphia 12 rounds.

At Chillicothe, O.—Steve Carter, of Pittsburgh, knocks out Dutch Powell, Barberton.

Frank C. Wells, of Chillicothe, knocks out Al Hays, Columbus.

Pete Sullivan, of Chillicothe, knocks out Tommy Lewis, Columbus.

TAX OFFICIAL KILLED

WESTPORT, Conn., June 2. The mutilated remains of Captain James Pourtney, attached to the estate tax division of the internal revenue department under John S. Kirnan, of New Haven, were found scattered along the railroad tracks of the New Haven railroad station here early today and were moved to a morgue.

Try a Tribune Want Ad Cost Small—Results Large

BASEBALL

HOW THEY STAND

NATIONAL

Clubs	Won	Lost	Pct.
New York	26	16	.619
Pittsburgh	24	17	.585
St. Louis	24	20	.545
Brooklyn	23	21	.523
Cincinnati	23	24	.489
Chicago	20	21	.488
Boston	15	25	.375
Philadelphia	15	26	.366

AMERICAN

Clubs	Won	Lost	Pct.
New York	29	17	.630
St. Louis	26	18	.591
Washington	23	24	.489
Philadelphia	19	20	.487
Cleveland	21	24	.467
Detroit	19	23	.452
Chicago	19	24	.442
Boston	17	24	.415

ASSOCIATION

Clubs	Won	Lost	Pct.
Minneapolis	26	15	.634
Indianapolis	25	16	.610
Milwaukee	26	19	.578
St. Paul	23	17	.575
Columbus	20	23	.465
Louisville	20	24	.455
Kansas City	20	26	.435
Toledo	10	30	.250

YESTERDAY'S RESULTS

National—
Cincinnati 6; Chicago 1.
St. Louis 3; Pittsburgh 2.
Boston 2; New York 0.
Philadelphia-Brooklyn, rain.

American—
Cleveland 5; Detroit 2.
New York 5; Boston 4.
St. Louis 4; Chicago 3 (12 in.)
Washington-Philadelphia, rain.

Association—
Columbus 6; Toledo 5.
Milwaukee 3; Minneapolis 2.
St. Paul 19; Kansas City 13.
Indianapolis 9; Louisville 3.

GAMES TODAY

National—
Cincinnati at Chicago.
New York at Boston.
St. Louis at Pittsburgh.
No others scheduled.

American—
Chicago at St. Louis.
Washington at Philadelphia.
Boston at New York.
No others scheduled.

Association—
Columbus at Indianapolis.
Toledo at Louisville.
Minneapolis at Milwaukee.
St. Paul at Kansas City.

ENGLAND IN THROES OF THE RADIO RAGE

Broadcasting Stations Will Be Established In Many of Largest Cities

LONDON, June 2—Great Britain has been suddenly awakened to the possibilities of the radio-phone. While America was developing radio-phone broadcasting Great Britain sat by and watched and its newspapers made comment on "America's radio-phobe."

Now Great Britain is in the radio-phone game to the hilt.

Postmaster-General Kellaway has anonunced that a broadcasting service is to be instituted by the Post-Office Department. There will be a limited number of broadcasting stations, probably in London, Cardiff, Plymouth, Birmingham, Manchester, Newcastle, Glassgow and Aberdeen.

Licenses will be necessary for those who wish to install receiving sets and a fee of $2 will be charged for each license.

"We do not want wireless free to all, as is the case in America, with regrettable conquences," said Godfrey Isaacs, head of the Marconi Wireless Company. "Sooner or later in America they will have to institute some measure of control, such as that with which we are beginning.

"We are only on the threshhold of it all. Nobody has any possible conception of what it all may develop."

The Postmaster-General proposes that all broadcasting shall be done by the Post Office Department and that those who wish to broadcast concerts and speeches must arrange for their programms with the postal officials.

This new wireless possibility is looked upon with enthusiasm by members of the House of Commons, and with a forthcoming general election in view it has been seriously suggested by some members that a broadcasting station should be installed in the chambers of Parliament in order that all of the proceedings might be open to any who cared to listen.

The sale of radio-phone receiving sets in London has been great since the announcement of the Postmaster General.

INCORPORATIONS TODAY

COLUMBUS, June 2. Today's incorporations: The C. Last Bros. Co., Steubenville, $1,000, Frank Floto, Henry A. Lest. The M. D. Kodish Realty Co., Akron, $10,000, Sam Salzman, J. C. Maytnier. The Dornette Motor Car Co., Cincinnati, $25,000, John Dornette, Jr., Millie Dornette. The Lewis Wills Sainte Claire Co., Youngstown, $500, C. J. Lewis, Morton L. King.

ASTOR'S HORSE WINS

LONDON, June 2. The Oaks, an English Turf classic, was won today by Pogrom. Sobriquet ran second and Mysa, third. Lord Astor owned the winner.

Tribune Advertising Is an Investment—Not an Expense

CITY PUZZLED OVER OWNERSHIP OF LAND

Freak Shift of Water From Flood Deposits 500-Acre Tract

MEMPHIS, Tenn., June 2.—The city of Memphis would like to know what use it can make of 500 acres of land which the Mississippi River, through one of the freak shifts in its channel, has just deposited at the city's "back door." The gift land, skimmed from the upper reaches of the Mississippi, has been deposited in the form of an island whose nearest shore is not more than 100 yards from the city's western limits, the banks of the river. Thus far it has proved to be little more than a "white elephant."

Formation of the island, now known as Mud Island, was begun several years ago upstream from the city's old boat landing, which is just a few hundred yards from the very business heart of the town. The slight shift in the river's channel which caused it to drop its silt apparently is a permanent change, for the island has been growing steadily until now it is big enough for half a dozen good-size farms. Efforts were made at the beginning to blast away its edges so that the riverwould eat it out, but the attempt was fruitless.

It was expected that the record high waters of this Spring, continuous through March, April and May, would move some of the obstruction, but since the river has receded the engineers have found that a big area, almost 460 yards in width and twice as long, has been added to the southernmost end.

Dredges KeKep Channel Open.

It now is several blocks below the Memphis wharves, so that a channel scarcely more than 100 yards wide is left for boats to enter and dock. This channel is kept open only through constant use of dredges, two of which have been recently put to work, with both day and night shifts.

Many suggestions have been made as to possible use of the new land by the city. The subject frequently has been discussed by the City Club and other organizations. Engineers said some time ago that the island was not stable enough to warrant its use for permanent buildings. However, since it has withstood the high waters of this Spring, indications are that it is a permanent addition to the city.

Proposals have been made to convert it into a huge city park, with sand and bathing beaches; to utilize it for river warehouses and storehouses, and recently there has been some talk of turning it into a site for manufacturing plants. It remains, however, a "white elephant," overgrown with a dense grove of willows. The city has taken steps to secure title to it, but now that it has the title it doesn't know what to do with the gift.

BROOKLYN PARENTS ORGANIZE TO SAVE WAYWARD CHILDREN

NEW YORK, June 2—The flapping of the flapper and the vamping of the vamp will hereafter cease at 12 midnight—on the dot—under rules to be placed in effect by the League of Brooklyn Parents to remove temptations from the paths of their children and to avoid complications.

The league is headed by Mrs. F. O. Affeld, and besides the curfew, the organization will agitate for:

Chaperons for all parties.

Simple, refined clothes at all affairs.

Parties to be held only on Saturday and Friday nights.

A careful selection to **be made of** plays and picture shows.

The league frowns on:

Improper dances. Practice of serving refreshments after dancing. Practice of attending more than one party the same evening.

Chinese President Resigns Position

LONDON, June 2—President Hsu Shi Chang, of China has resigned, said a despatch from Peking this afternoon. His resignation has been impending ever since General Wu Pei Fu defeated the Manchurian army of General Chang.

Democrat Planks

INDIANAPOLIS, June 2. — "The question of taxation and the restoration of home rule to the people are the paramount issues in this campaign," declares the platform submitted to the Democratic state convention today and whose outstanding pledge is reduction of the expense of state government. The platform was adopted early today by the resolution committee of the convention.

And Some Do Neither.

Some people entertain ideas, others work them.—Boston Transcript.

LATEST MARKETS

PITTSBURGH LIVE STOCK

PITTSBURGH, June 2—CATTLE—Receipts light, market steady.

Choice	850@ 885
Prime	815@ 850
Good	800@ 835
Tidy-butchers	775@ 825
Fair	750@ 800
Common	700@ 760
Com to good fat bulls	300@ 625
Com to good fat cows	350@ 650
Heifers	500@ 775
Fresh cows and springers	50 @ 50
Veal calves	1100
Heavy and thin calves	500@ 800

SHEEP and LAMBS—Receipts 500 head, market steady.

SHEEP and LAMBS Receipts 600 head, market 25c lower.

Prime wethers	725@ 775
Good mixed	650@ 725
Fair mixed	550@ 5.0
Lambs	1300
Spring lambs	1600

HOGS—Receipts 3500 head, **market** 5 to 10c lower.

Prime heavy hogs	1100
Mediums	1125
Roughs	800@ 875
Stags	500@ 525

CLEVELAND LIVE STOCK

CLEVELAND, June 2—CATTLE—Receipts 250 head, market steady.

Choice fat steers	850@ 900
Good to choice steers	750@ 850
Fair to good steers	650@ 750
Good to choice heifers	600@ 700
Good to choice bulls	550@ 650
Good to choice cows	300@ 600
Fair to good cows	400@ 500
Common cows	300@ 400

CALVES—Receipts 350 head, market active. Top $12.

Good to choice veal calves	1000@1100
Fair to good	800@1000

SHEEP and LAMBS—Receipts 500 head, market steady. Top $12.50.

Good to choice lambs	1250@ 1325
Fair to good	900@ 1200
Good to choice wethers	600@ 700
Good to choice ewes	550@ 650
Mixed ewes and wethers	500@ 700
Culls and common	150@ 400

HOGS—Receipts 3500 head, market steady to 25c up.

Yorkers and pigs	1125
Mixed	1100@1125
Heavies and mediums	1100
Roughs	850
Stags	550

CHICAGO LIVE STOCK

CHICAGO, June 2—HOGS—Supply 27000 head, market mostly 10@15c higher.

Bulk	1020@1065
Heavy weight	1030@1055
Medium weight	1050@1070
Light weight	1065@1070
Light lights	1030@1065
Heavy pack sows, smooth	935@ 975
Packing sows, rough	900@ 935
Pigs	925@1035

CATTLE—Receipts 3500 head, market steady to 10c up.

BEEF STEERS—

Medium and heavy weight	880@ 935
Choice and prime	790@ 880
Light weight	850@ 925
Good and choice	725@ 850
Common and medium	575@ 860

BUTCHER CATTLE—

Heifers	425@ 725
Cows	390@ 625
Bulls	300@ 425

CANNERS AND CUTTERS—

Cows and heifers	425@ 575
Canner steers	850@1050
Veal calves	600@ 785
Feeder steers	575@ 785
Stocker steers	410@ 600

SHEEP—Receipts 9000 head, market mostly steady.

Lambs 84 lb down	975@1285
Lambs 85 lbs up	975@1285
Lambs culls and common	700@ 950
Spring lambs	1325@1475
Yearling wethers	890@1075
Ewes	300@ 700
Ewes: culls and com	150@ 300

PITTSBURGH PRODUCE

Butter—Prints 42½; tubs 40, Ohio 35½@36.

Live Poultry—Small hens 29@30; roosters 15@18; springers 30; turkeys 30@35; geese 23.

Eggs—Fresh select 20@21; candled 26.

Produce—Potatoes 30@35; cabbage 7c, tomatoes 28@30; strawberries 25.

CLEVELAND PRODUCE

CLEVELAND, June 2.—

Butter extra 40½@41; prints 41½@42; firsts 39½@40; packing stock 16@20.

Eggs fresh 27½, Ohio firsts 24@25; western firsts 24.

Oleo nut 21@22; high grade animal oils 22@22½; lower grades 16@17.

Cheese York State 22 @23.

Poultry, live heavy fowls 27@28; broilers 40@50.

Beans, dried navy 80@80½.

Cabbage, per lb 3½.

Onions, green, 8c per doz bunch.

Tomatoes, hot house $3.50@$4.25 crate.

Potatoes, sack 150 lbs $2.25@$2.50.

Sweet potatoes $1.15@$1.25 hamper.

STOCK MARKET

NEW YORK, June 2. The stock market showed a generally strong tone at the opening today.

United States Steel was unchanged at 100½.

Baldwin Loco selling ex-dividend was ½ up at 116½.

National Enamel and Stamp opened 2½ points up at 52½.

California Petroleum rose ¼ to 64¼ and Transcontinental Oil was ⅝ up at 18⅞. Southern Pacific was ⅝ up at 90⅞.

LIBERTY BONDS

NEW YORK, June 2—Opening Liberty bonds: 3½s 9998; first 4¼s 9996; second 4¼s 9992; third 4¼s 9994; fourth 4¼s 9991; Victory 4¾s 100.60.

CHICAGO GRAIN OPENING

CHICAGO, June 2.—Wheat July 119@118¾; Sept 117¾@⅝; Dec 120. Corn June 60¾; July 62@¼; Sept 64⅞@65; Dec 63½.

Oats July 38⅛@¼; Sept 39⅞.

Lard Sept 1165.

Seldom.

No woman likes a husband who flirts—unless he's some other woman's husband.

LOCAL QUOTATIONS

(Corrected by Hanley Milling Co.)

WHOLESALE

Coshocton mills paying	Per Bu.
Wheat	$1.50
Oats, No. 2 white	40
Rye	.90
Hay, baled, per ton	14.00
Straw, baled, per ton	10.00
Corn	.75

	Tons	Cwt
Soft winter bran bulk	$32.00	$1.75
Soft winter midds, bulk	34.00	1.75
Chop, Tuxedo, Molasses	36.00	2.00
Chop, pure C & O	32.00	1.75
Dairy feed, Cerealia	46.00	2.50
Dairy feed, Quaker	36.00	2.10
Scratch feed, Tuxedo	45.00	2.40
Scratch feed, National	38.00	2.15
Mash Feed, Cerealia	60.00	3.20
Oil meal	54.00	2.80
Oyster shells		1.20
Oats, white, per bu		.55
Rye, Northern Ohio		1.50
Screenings, recleaned		1.70
Swift's tankage	65.00	3.40
Salt, medium, per bbl		2.75
Salt, per cwt		1.00
Corn, ear per bushel		.70
Corn, shelled, per bushel		.75
Beef scraps, Swifts		4.50

POULTRY

(Corrected by Charles E. Lorenz)

Buying Price

Hens	20c lb
Ducks	18c lb
Geese	15c lb
Turkeys	35c lb
Old roosters	12c lb

Retail Price

Hens	25c lb
Geese	20c lb
Turkeys	40c lb
Old roosters	18 lb

COSHOCTON FARMERS' EXCHANGE

Buying Price

Loose hay	$14.00
Baled hay	14.00
Baled straw	10.00

Selling Price

Salt, 100 pound sack	$ 1.65
Salt, bbl	2.75
Timothy, per bushel	4.00

PRODUCE

Wholesale Prices

Country lard	11
Potatoes	150
Eggs	21@22
Country butter (as to quality)	.37@40

Retail Prices

Eggs	26@27
Country butter (as to quality)	.45@48
Lard	15
Oleomargarine	25@30
Sugar, 25 lb sack	1.50
Sugar, per 100 lbs	6.00
Potatoes, bushel	$1.50@$1.85

SEED MARKET

(Corrected by Charles E. Lorenz)

Selling Price

Red Clover, per bushel	$15.00
Alfalfa, per bushel	12.50
Blue Grass, per bushel	7.00
Orchard Grass, per bushel	3.50
White Sweet Clover, per bushel	7.00
Timothy seed, per bushel	3.75
Rape, per pound	.12
Mammoth Clover	16.50
Alsike	12.50
Oyster shells, 100 lb sack	1.25
Nitrate of soda, lb	.05½

Cadets Named

WASHINGTON, June 2.—Hal Allen Leslie, Zanesville, O., and J. Albert Cochran, Dresden, have been appointed to West Point military academy by Congressman Moore. Alternates are Ray Moore, Beals and William H. Montgomery, Guernsey-co.

Unclaimed Mail

George Bane, Mrs. Frank Callentine, Miss Anna Cox, Guy E. Crooks, Emma Clairs, Rev. Charles Freiman, Miss Eleanora Foster, J. E. Johnson, Mrs. Laura Koontz, Mrs. W. R. McFarland, Miss Zora McCoy, Miss Madge Schuler, Mrs. Eva Ulrich.

More Candidates

COLUMBUS, June 2. -Official declarations of candidacy have been filed with secretary of state Smith by former U. S. District Attorney Forrest F. Smith, Democrat, for attorney general and by former Mayor Harry S. Day, Fremont, Republican, for state treasurer.

Eternity's Too Long

WASHINGTON, June 2.—The senate today passed a bill extending the length of government charters to national banks from 20 to 99 years. The bill was previously passed by the house granting perpetual charters. The senate eliminated this provision in favor of a 99 year charter.

Irish Truce

LONDON, June 2. — A truce has been arranged between the Irish Republicans and Orange men in the Strabane-Lifford sector of the Donegal Tyrone county line in Ulster, said a Central News despatch from Belfast this afternoon. That zone has been the scene of severe fighting.

THE HANLEY MILLING [illegible] COMPANY

FLOUR, GRAIN, FEED.

"SERVICE"

NEWSPAPERARCHIVE®

MUTT DESTROYS SOME DAMAGING EVIDENCE--By BUD FISHER.

(Copyright, 1921.)

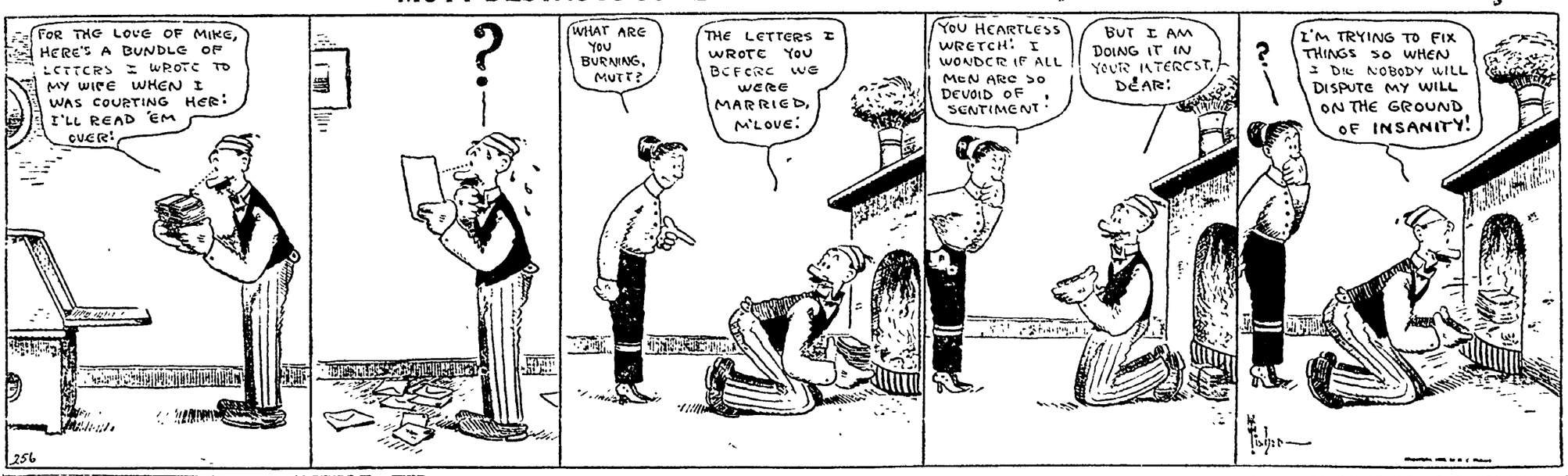

Ned Price, American

By AUSTIN FLINT

Copyright, 1922, Western Newspaper Union.

"Betcha can't guess who I saw hanging about the yard yestidday."

Petty Officer Brannigan looked up at his companion.

"Who?" he asked.

"Ned Price!"

Brannigan spat, and swore. "That—!" he mouthed. "You're dreaming, Jim!"

"Guess I know the cut of the skunk. Dressed in a natty blue suit, too. Thought no one'd know him. Him that deserted the old Sekotah in London before we sailed for that scrap in the channel! I'd have put the police on him, but he got away in the crowd."

"I guess," said Brannigan, "his conscience will be all the police Price'll need for the rest of his life."

The whistle called them. They clambered down the ladder from the Sekotah's deck into the tug. In a few minutes the Sekotah was abandoned by the men who had been working on her.

"All aboard!" yelled the tug-captain. "You didn't leave nobody aboard her, did you Mr. Brannigan?"

"If I did," said Brannigan, "It'll be because he wants to commit the starkest kind of suicide that any one ever planned."

When the tug was at a sufficient distance a scream sounded from a thin wisp on the horizon, and a fifteen-inch shell came hurtling high overhead. Another and another followed, until the crescendo filled the air.

The old Sekotah, which had performed her work nobly in the war, was going to her honored end. It had been decided to take the old ship out under her own steam and practice on her, in order to ascertain the effect of certain improvements in the new ordnance.

When the investigations had been made, the sea-cocks were to be opened, and the Sekotah would sink to her grave upon the ocean bed, the flag flying at her masthead.

Far away Captain Branscombe of the Medina watched through his glasses.

"Funny thing I can't make out her flag!" he said.

"I saw it five minutes ago," said the lieutenant who stood on the bridge beside him.

"Take a look, Bill. Maybe your eyes are better than mine," said the Captain, handing him his glasses.

"Nope, you're right. She ain't there," said the lieutenant, after a careful survey.

The flag was no longer flying. A shell must have carried it away.

"Rotten shooting, I call it," Branscombe fumed. "I guess the old girl's had enough by now."

"Cease firing!" was signalled. Boats were manned and put out from the warships.

As they neared the Sekotah it could be seen that the shells had made fearful havoc of her. But for the timber with which her hold had been filled, she would have gone down long before. Her sides were ripped open with great holes through which a horse and cart could have been driven, her decks were churned and twisted, and her skeleton masts were tumbling down. The old ship was keeling over, and, even with her wooden paunch, it looked as if she might not last much longer. The destructive effects of the new ordnance had been underestimated.

The parties from the boats swarmed upon the deck and began conning the results of the firing. Engrossed with the evidences of destruction, they did not heed the thing on the bridge until a shout from one of the men directed Petty Officer Brannigan's attention toward it.

"What in thunder is it?" demanded one of the officers. "Why, it's the Sekotah's flag!"

It was the flag, huddled in a heap upon the bridge. Their first thought, as they moved toward it, was that, carried away by the shell which had torn it from the truck, it had fluttered down on deck.

Then it was seen that something lay beneath it. It was the body of a man, killed by a shell splinter which had struck him full in the chest. He was holding the folds of the flag so tightly that it was almost impossible to take it from the lifeless fingers.

"What's the matter, Brannigan? D'you know him?" the officer in charge demanded.

Brannigan gulped.

"It's Ned Price, sir," he answered. "Him that deserted the old Sekotah on leave in London before they ordered us to the Channel. Some one saw him hanging round the Navy Yard yesterday. He must have managed to hide himself aboard for—for that!"

There was a moment's silence, for the tragedy oppressed them, the tardy reparation, the foolish and yet splendid vindication of the past.

"Shall I take the flag, sir?" asked Brannigan.

"No, wrap him in it," answered the officer tersely.

Ex-Service Men in Great Britain.

The employment of British ex-service men under the "national scheme" continues and up to and including November 10, 1921, no fewer than 28,926 employers had enrolled under the scheme, while 364,866 disabled ex-service men had been given positions. On November 1, 22,523 ex-service men were receiving industrial training and 36,753 ready for training. Since August 1, 1919, 44,162 men have completed training courses.

Bribes Are Taboo

WASHINGTON, June 2.—The house today passed the so-called "Commercial Bribery" bill, prohibiting the giving of presents to secure sales of merchandise.

All Want Ads Cash In Advance

THE COSHOCTON TRIBUNE AND TIMES-AGE

CLASSIFIED ADVERTISING

Rates Effective Feb. 1st, 1920

CASH WITH ORDER

Minimum charge 25 cents for 25 words or less, two insertions. Additional words one cent each. The same advertisement in display type double the above.

LOST AND FOUND

LOST—Monday afternoon in one of the stores or on street between Third and Seventh-sts a Ransom envelope containing pair of brown silk stockings. Finder please leave at Tribune office or 629 Chestnut-st. Reward.

LOST—Child's coaster wagon taken from residence rear of Chaney's garage. Please return to Mrs. H. W. Brown.

FEMALE HELP WANTED

WANTED — Three neat appearing young ladies who would like to make from $15 to $50 per week. Call at 628 Walnut-st, ask for H. W. Vore.

MALE HELP WANTED

WANTED—A live dependable man. Young man, with some general store or hardware experience preferred. T. N. O. care Tribune.

LIVE STOCK AND PRODUCE

COW FOR SALE—A splendid big 7 year old cow for milk, butter or breeding, with her calf six weeks old. Calf fed on cow making fine veal or feeder. An opportunity to get a good one. Mae Clemens, Birds Run. Phone Geo. E. Clemens, Plainfield, O.

FOR SALE—Five good cows, four Jerseys, one Guernsey, fresh and coming fresh. Harry Hultz, 626 south Seventh-st.

FOR SALE — One large horse, harness and dray. Apply I. D. Cohen, phone 242.

FOR SALE—Family broke mare, buggy and harness. Inquire 302 west Main-st, Newcomerstown, O.

WANTED — Fifty head of feeding shoats. Phone 1611. L. E. Parrish, Coshocton, O.

WANTED—Cattle, hogs, sheep and veal calves for Saturday, June 3rd. C. B. Gaines, phone 129.

ROOMS AND BOARDING

FOR RENT—Two furnished rooms, very centrally located. Private entrance. Two minutes from postoffice. Inquire, 152 south Eighth-st; phone 939.

FOR RENT—Two or three furnished rooms, all down stairs. 1250 East Main-st

FOR RENT—Five nice rooms now vacant, good well and cistern. Would like to rent the first of the month. Terms $10 a month. Mrs. Julia Brewer, Roscoe, Ohio.

FOR RENT—Front room suitable for sleeping or light housekeeping. Modern conveniences; also pair brown rabbits for sale. Call at 313 north Second-st.

FOR RENT — Furnished sleeping rooms with all modern conveniences. Close in 652 Walnut st.

POULTRY AND PET STOCK

DAY OLD CHICKS
30 Varieties.
STORE
A. J. RICKETTS FEED
115 north Third-st.

Payroll Robbery

NEW YORK, June 2.—Seven bandits in a limousine today held up the cashier of H. R. Mallinson and Co., silk dealers, in Long Island City and escaped with $15,000 payroll money. The cash was being conveyed to the company's silk mills on the outskirts of Long Island City in a motor car when the robbery took place.

MISCELLANEOUS FOR SALE

FOR SALE—Tomato plants at 5c a dozen. Get them while they last at 126 Coe Alley.

FOR SALE—Cabbage, tomato and celery plants, best grade. Charles Thomas, 712 John-st.

FOR SALE—Special cement work flower pots and fancy vases for lawn cemetery and porch decorations. Price reasonable. Also monuments cleaned and straightened. No. 636 John-st.

CABBAGE plants for sale, winter and summer varieties, 60c per hundred. Zack Shores, 127 south Second-st.

FOR SALE—Gas range, bureau, parlor stand, small stand, sanitary cot, sideboard and ornamental clock. O. A. Overholt, 325 north Thirteenth-st.

FOR SALE—Dresser, rockers, dining chairs, iron beds, springs, pillows, 2 burner oil cooker for campers, rug, 9x12, three burner hot plate, wardrobe, old furniture, screen doors, stands, pictures, window awnings, combination brass chandelier, large earthen jars, garden tools. Jones Storage, Schaich Alley, phone 906.

FOR SALE—Ivory Lloyd semi-stroller. Cheap. Inquire 226 south Seventh-st or phone 1227.

PIANOS

PLAYER pianos, phonographs, sewing machines, leading makes, prices are right, terms are right. Your old piano, organ, phonograph or sewing machine taken in trade. Will also take cow, horse, buggy, grain or hay. Have some good used phonographs, organs and sewing machines priced for quick sale. 4 packages Mysto or Uniform phonograph needles for 25c. Records of quality. Let us bring one of our high grade phonographs to your home on trial. W. Augustus Edwards, 230 north Third-st.

New Diphtheria Vaccine Discovered In France

PARIS, June 2.—A new method of vaccinating against diphtheria in which a mixture of diphtheria antitoxin and the very poison that produces diphtheria is used, has been tried with success by Paris physicians. Relief is said to have been obtained after three injections. Usual violent reactions are said to be eliminated.

Loan For Liberia

WASHINGTON, June 2.—The senate finance committee today favorably reported the resolution providing for a loan of $5,000,000 to the government of Liberia. Chairman McCumber, Republican of North Dakota, made the report to the senate and announced it would be called up for passage at the first opportunity.

NOTICE TO NON-RESIDENT DEFENDANTS.

Frank E. Wisenburg, Administrator, Plaintiff,
vs.
George C. Lane, et al, Defendants.
In the Probate Court, Coshocton County, Ohio.

Paul Deckert, who resides at San Francisco, California, and Gladys Deckert, who resides at Marshalville, Wisconsin, will take notice that Frank E. Wisenburg, administrator of the estate of Lydia A. Lane, deceased, on the 11th day of May, 1922, filed his petition in the Probate Court of Coshocton Co., Ohio, alleging that the personal estate of said decedent is insufficient to pay her debts and the charges of administering her estate; that she died in fee simple of the following described real estate, to-wit: Being 100 feet off the south end of lots 14 and 15 in Spangler's Sub-Division of Out-lots in the incorporated City of Coshocton, Coshocton County, Ohio, as marked and delineated on the recorded plat of said Sub-division. Excepting therefrom 12 feet off the East side of Lot 14, heretofore reserved for an alley between said lots 13 and 14 in said Sub-division. Said parts of lots 14 and 15 being now known as part of lots 367 and 368, as the same are renumbered on said plat. Excepting a strip of land 3 feet wide heretofore conveyed to the City of Coshocton by deed dated October 17, 1883, and recorded in Vol. 60, Page 160 of the Deed Records of Coshocton County. Also a part of said premises being 100 feet long and 45 feet wide off the north end thereof and heretofore deeded By Lydia A. Lane and husband to Ida Wisenburg, by deed dated April 8, 1898, and recorded in Vol. 79, Page 554 of the Deed Records of said County. The prayer of the petition is that said property may be sold to pay the debts and charges aforesaid. Paul Deckert and Gladys Deckert are hereby notified that they have been made parties defendant to said petition and that they are required to answer the same on or before the first day of July, 1922.

FRANK E. WISENBURG,
Administrator of the Estate of Lydia A. Lane.
Lloyd S. Leech, Atty.
May 12, 19, 26; June 2, 9, 16.

AUTOMOBILES AND ACCESSORIES

INSURE YOUR NEW TIRES AS YOU USE THEM

—It consists of regular inspections of your tires here at our service station.

—We watch the air pressure; we look over the tires for cuts, so that blisters won't start; we see that your wheels are in line.

—Stop as soon as you can and take advantage of this service.

MAXOMILE

Phone 475 618 Main

C. A. ECKERT'S TIRE SERVICE

FOR SALE or trade, one good light four Studebaker 5 passenger car in good shape. Wish to sell or trade for colts, horses, cattle, sheep, hogs or corn. Address Edward Caton, Fresno, route 4, box 4.

FIRST CLASS USED CARS—REASONABLE PRICES

COSHOCTON BUICK CO.

ENDRES AUTO TOP SHOP
Wolf Bldg., Rear Peoples Bank
Phone 724

GABRIEL SNUBBERS

Sales and Service Station, Coshocton Auto Sales Co. Third-st Garage, phone 210.

USED CARS—One 1921 Cleveland, nearly new, one 1919 Olds eight touring, driven less than 10,000 miles, one 1918 Buick touring. West Lafayette Garage, West Lafayette, O.

BATTERIES

At Prest-O-Lite Station

Ford 6-Volt Batery	$15.00 Up
Buick 6-Volt Battery	$16.00 Up
Chevrolet 6-Volt Battery	$16.00 Up
Cleveland 6-Volt Batery	$20.00 Up
Overland 6-Volt Battery	$20.00 Up
Oakland 6-Volt Battery	$21.00 Up
Maxwell 12-Volt Battery	$24.00 Up
Dodge 12-Volt Battery	$24.00 Up

—Guaranteed six months service or replaced wih a new battery.

—One Rebuilt Large Battery, $18.00.

—Special Radio Batteries $15 Up.

METCALF
Battery Service
114 Hickory Street,
Coshocton, Ohio.

ATTENTION, Mr. Auto Owner — There's a reason why you should let us do your auto repairing and tire repair. Work on all makes of cars and tractors. Ford work a specialty. Work reasonable. Hawk & Matthews Service Station, Keene, O.

A BARGAIN—Maxwell touring car in good condition. First $100 cash takes it. 1033 Kenilworth-av.

SPECIALS
Guaranteed Tires.

30x3	$ 7.65
30x3½	$ 8.95
32x3½	$13.95

Lotasmiles Tire Co.
Opp. Civt Hall.
Phone 117.

FOR SALE or trade on Ford touring car, one Overland Model 90 Country Club, new battery, good tires and in good running condition. Bill's Service Station, 618 Walnut-st.

FOR SALE—1921 Cleveland six touring car. Run less than 700 miles. Bargain. Inquire 622 south Eighth-st.

FOR SALE or trade for good roadster Olds eight touring car. In good condition, recently overhauled. Jay Abbott & Son.

FOR SALE—Five passenger touring car. First class condition. Phone 734.

SPECIAL NOTICES

TRI-STATE ENGINEERING CO.
ZANESVILLE
Thousands of Jobs built Right
ENGINES
BOILERS
MACHINERY
CASTINGS
What is more we can fulfill your every mechanical need as to installation, repairs and supplies.

CLEANING HOUSE?

Get some easy cash for that old furniture that is cluttering up your attic and cellar. A 25 cent Class Ad will move it.

WELDING—ALL METALS
The Welding Shop, Hickory-st.

For a Good Quick and Clean Lunch and Good Service, Eat at Billy Wills.

Pleasant Valley Express
J. H. WILLIAMS

WE do expressing and general hauling anywhere in the city; also the nearby surrounding towns at most reasonable prices and prompt service. Phone Home Store 1396; No. 630 Walnut-st.

NOTICE—The Peoples Operative Co., of Frazeysburg, O., will hold their first spring sale, beginning May 29 to June 5th. Special prices in all departments during the sale.

NOTICE—The Peoples Operative Co., of Frazeysburg, O., will hold their first spring sale, beginning May 29 to June 5th. Special prices in all departments during the sale.

NOTICE—The Peoples Operative Co., of Frazeysburg, O., will hold their first spring sale, beginning May 29 to June 5th. Special prices in all departments during the sale.

When You Buy Ice Cream at The Busy Bee, Notice the Price and Quality. Busy Bee Restaurant.

EMPIRE Hat Cleaning and Shoe Shining Parlor. Hats cleaned, dyed and blocked for ladies and gentlemen. Straw and Panama Hats a specialty. 507 Main, Coshocton.

American Is Cause Of Sensation In Egypt

CAIRO, June 2. — It took an American to cause a social sensation in Egypt.

The American Diplomatic Agent and Consul-General in Cairo recently gave a banquet in honor of Premier Sarwat Pasha. He was mindful of his country's laws, and the fact that his consulate was American territory, hence the banquet was dry. This was a sensation for Cairo and is still the subject of conversation about the clubs.

RESOLUTION

Declaring it necessary to construct a sanitary sewer west on Vine Street from Cambridge Street a distance of 275 feet to connect sanitary sewer now on Vine Street with the sanitary sewer on Cambridge Street.

Be it resolved by the Council of the City of Coshocton, State of Ohio.

That it is necessary to construct a sanitary sewer along Vine Street in said City of Coshocton, State of Ohio extending for a distance of 275 feet west from the sanitary sewer now on Cambridge Street to connect with and to intercept the sanitary sewer now on Vine Street

Be it further resolved, That said sewer shall be constructed of 8 inch tile properly connected at the joints and at such depths as will make a proper connection and permit the flow of water from the sanitary sewer on Cambridge Street into the sanitary sewer extending west on Vine Street

That the entire costs and expenses of the construction of said sanitary sewer be paid out of the funds of said City of Coshocton at large.

Be it further resolved, That the clerk be and is hereby directed to cause this resolution to be published in the manner provided by law.

Passed in Council this 22nd day of May, 1922.

Attest: O. L. Bowen, Clerk
W. R. DAVIS,
President of Council.

Approved by the Mayor this 23rd day of May, 1922.
W. S. TISH, Mayor.
May 26; June 2.

SPECIAL NOTICES

NOTICE—The Peoples Operative Co., of Frazeysburg, O., will hold their first spring sale, beginning May 29 to June 5th. Special prices in all departments during the sale.

RED FRONT

—We have the most delicious fruits and fresh vegetables that grow in California and Florida all the time. Also imported pure olive oil for your salads and dressings.

—Watermelons 40c and up. Pineapples.

PENTEL - CARLES GROCERY

THERE will be an ice cream social Saturday night, June 3, at the Atkinson farm near Isleta. Everybody come. Marathon Club.

—If your clothes are not becoming to you—you had better be coming to us—

BESST DRY CLEANING CO.

ALL wool suits to measure $23.50. Our agent will be in Coshocton all day Saturday, May 27, rear W. R. Shaw optical parlors, Hunter bldg. Nash Tailoring Co., Cincinnati.

Eyes Examined Glasses Fitted
HUSTON
Optometrist and Optician
Cor. Main and Sixth Phone 87

PICTURE framing, porch swings, jardiniers, flower pots, sewing machine needles, belts, oil, etc., at A. L. Matthews, 612 Main-st.

FREE for hauling, lumber from an old fence. At 226 south Seventh-st.

NOTICE

SUNDAY School workers wishing to attend the State Convention at Canton, June 13-16, please notify the County Secretary, John Glenn, West Lafayette at once, and he will send you credentials. Please state whether you expect to go by train or auto. All schools that have not contributed to association are requested to do so soon and send in their offering at once so that we may pay our state apportionment.

FOR SALE OR RENT

FOR SALE—Twelve acres, 1000 strawberry plants, 18 peach, 6 apple, 6 plum, 12 cherry, 2 quince, 5 room, two-story house, basement, drinking water at the door. Barn 15x27. Chicken house 12x20. Garage, corn crib, smoke house. Enough paint to go with sale to paint the house. Located a short distance off of paved road. Price $2500. R. A. McClure & Son, West Lafayette, O.

VACANT SMALL FARM

For Sale, possession any time. Some machinery included, number one coal bank with good market for coal. Share in 7 or 8 acres wheat. Good sound set buildings. Fine fruit, all kinds. Half down, remainder annual installments. See us. McConnell & Karr, Realtors.

Government Intervenes

CAIRO, June 2.—The Egyptian Government has intervened in the cotton market and has taken steps to artificially check the drop in prices.

Tribune Advertising Is an Investment—Not an Expense

FOR SALE OR RENT

FOR SALE

On South Fourth Street, beautiful brick home, hard wood floors thruout, electric lights, private hot water heating plant, large lot, double garage.

On South Fourth Street, six room frame house, bath, electric lights, private hot water heating plant, lot 50 x200 feet. Beautiful location.

On North Sixth Street, seven room house, bath, electric lights, soft water plumbing, private heating plant, one block from Main Street. Owner anxious to sell.

On Chestnut Street, good eight room house, furnace, bath, modern conveniences, corner lot.

On Herbig Avenue, good six room house, electric lights, furnace, water, gas, price $2850.00. Small payment down, balance same as rent.

On Orange Street, large six room house, price $3000.

On South Sixth Street, five room house, price $1800.

On Walnut Street, six room house, furnace, bath, large lot, price $4200.

On South Seventh Street, seven room house, furnace, bath, modern conveniences, large lot. Owner anxious to sell.

On South Fourth Street, beautiful building lot, 60x 170 feet. The only one left in this section of the city.

On Third Street, a fine location, building lot 50x200 feet. A real place for a home.

On Elm Street, six room house, bath, furnace, price $3000.

One-half acre inside of corporation limits. Price upon inquiry.

Farm. 100 acre farm, Clark Township, seven room house, large bank barn, sheep barn and other small buildings, good water, plenty of fruit, ten miles from Coshocton. Price $6500.

S. M. SNYDER, Realtor,
Geidel Bldg. Phone 18

GOOD garage for rent cheap at 739 Poplar st. Phone 1051.

WE NEED HOUSES

OF all kinds to supply the buying demand. List your property if you wish courteous treatment and honest service. McConnell & Karr, Realtors.

FIVE room house for rent, furnished. Large garden planted. Address M. L. T., care Tribune.

FARMS IMMEDIATE POSSESSION ANYTIME, all the time. Some with all crops, with half crops and with live stock and farm machinery. Can fill your want. Will exchange some for Coshocton property. McConnell & Karr, Realtors.

WANTED—To rent five or six room house with all modern conveniences. Telephone 1504 or inquire Bill's Service Station.

FOR SALE — Rooming house, close in, cheap rent and a money maker. Sacrifice for quick sale. Have other business interests. Write A. B. box 307, Coshocton, Ohio.

FOR SALE—Four year old cow, Holstein and Guernsey, to be fresh June 20th. Frank Lightell, Warsaw, route three.

Tribune and Pittsburgh Stockman 1 Cost Small—Results Large

NEWSPAPER ARCHIVE®

SELZNICK PICTURES

"A MAN'S HOME"

A RALPH INCE PRODUCTION

From the Play by Anna Steese Richardson & Edmund Breese

SCENARIO BY LOU J. HORTA GNE

The Greatest Domestic Drama Ever Screened

Creating a Furore Everywhere—You Ought to See it!

Pastime Tonight

EXTRA! HAM HAMILTON In "THE ADVISOR"

Pastime Exclusive News Reel

ADMISSION: 10c & 25c

STAMPEDE! BY ALL MEANS, DON'T MISS IT!

Chacos Bros. UTAHNA TONIGHT AND SATURDAY

HARRY CAREY

—in his greatest drama of adventure in the Far West! Whirlwind action, appealing romance and engrossing suspense will hold you breathless until the end. A terrific climax that will lift you out of your seat! A stupendous picturization of Jackson Gregory's world-famous novel—

Without Doubt the Most Gigantic Thrill Ever Presented in a Western Production!

Also GEORGE WALSH In "WITH STANLEY IN AFRICA"

AND TWO BIG REELS COMEDY

Don't Fail To Hear Our Special Six-Piece Jazz Music.

ALL SEATS 10c AND 25c

Harding Is Panned

WASHINGTON, June 2. — Renewing his attack on Attorney General Daugherty's connection with the Morse case, Senator Caraway, Democrat, of Arkansas, charged in the senate today if certain newspaper reports were to be believed, President Harding knew Daugherty perpetrated a fraud on former president Taft, in securing Mr. Morse's freedom, when he appointed Daugherty a member of his cabinet.

Central Plumbing Co.
Plumbing and Heating. Phone 387.

Tariff Sidetracked

WASHINGTON, June 2 —Under an unanimous consent agreement the senate today dropped the McCumber tariff bill to take up 1922-23 army supply bill, carrying appropriations to provide for an enlisted personnel of 133,000 men during the next fiscal year

W. & L. E.

$1.35 to Canton and return; $2.70 to Cleveland and return Sunday, June 4th. Train leaves Coshocton 7:58 a. m.

The Hosiery Sale Starts Tomorrow

with several thousand pairs comprising the assortment — every wanted style is included and the colors include black, white, nude, gray, brown, russian calf and navy in plain thread silk, all silk, plain and fancy glove silk, lace and embroidered clocks, etc.

—Truly remarkable values are offered in silk hosiery at

95c, $1.39, $1.95, $2.28, $2.63, $2.95

and in cotton and lisle stockings at

25c, 48c, 54c AND 68c

—Also a wonderful variety of Children's Sox at 25c to 75c.

Buy Your Entire Summer Needs!

Ransom's

Coshocton's Busiest Best Store

STEUBENVILLE WILL BE REPRESENTED BY FAST TEAM SUNDAY

Secretary Otto Bries of the Coshocton Regulars was in receipt Friday of the Steubenville baseball lineup for Sunday's game at Red Sea park. The Steubenville manager promises the local management a fast aggregation to appear here Sunday.

According to the lineup, the Steubenville team is composed of several semi-pro players of importance

Here is the Steubenville lineup. Catchers, Stull, Steubenville O P League; Abels, Bethany College in 1921 and Robinson, of W. of Pitt 1920. Pitchers, Barbis, formerly of the local team, Bletch, Toronto, O., Independents, 1921, Schaeffer, Wyandotte Club of Birmingham and Kestnar, Wagner's All Stars, shortstop, Brockdorf, semi-pro; first base, Hamilton, Toronto Independents, Man 'O War, East Liverpool, 1921, second-base, Sward, Wheeling Bauers-McConkeys; third-base, Sunday, semi-pro; left field, Hendle, Whitts & Lakewood A. A Cleveland; center field, Preble, local semi pro and right field, Duffy of Notre Dame college

MARKETS
By Wire

CHICAGO CASH GRAIN

CHICAGO, June 2—Weakness in the foreign market was reflected in wheat on the board of trade today and prices at the close were lower. Resting orders to sell offset buying activities in corn and the close was lower. Offerings of oats were limited and this gave independent strength to that grain. Wheat closed ¼ to ⅝ lower; corn ¼ to ½ lower; oats unchanged to ¼c up; provisions steady.

CHICAGO GRAIN CLOSE

CHICAGO, June 2—Grain close:
Wheat June 117½; July 118¼@⅜; Sept 117⅜@½; Dec 120¼.
Corn July 61⅞@62; Sept 64¾; Dec 62¾.
Oats July 38¼; Sept 40⅛.
Lard July 1140; Sept 1167.
Ribs July 1185; Sept 1175.

TOLEDO GRAIN

TOLEDO, June 2—Cash close:
Clover cash 1375; Oct 1110; Dec 1100.
Wheat cash 129; June 129; July 121.
Corn cash 66@67.
Oats cash 42½@44½.
Rye cash 101.
Barley cash 68

BALLOONISTS IN NATIONAL RACE ARE ALIGHTING

MILWAUKEE, June 2—With seven of the thirteen balloons that started from here Wednesday in the national balloon race, known to have landed, word was awaited today of the remaining six. So far as is known, all of the six were still in the air this morning. The pilots still believed to be in the air are: Major Oscar Westover, Lieut. Commander J. P. Northfleet, Lieut. W. F. Edsell, Harold Weeks, H. E. Honeywell and Ward T. Vannorman.

All of the pilots who came down landed without serious mishaps.

KANSAS CITY, Mo., June 2—Balloon No. 12, the Goodyear entry in the national balloon race which started from Milwaukee Wednesday afternoon, landed two miles south of Fayette, Mo., at 8 o'clock last night. According to word which reached here today, an ideal landing was made and the pilots are safe, the report said.

CLEVELAND, June 2—Lieuts. Jas. T. Neally and James B. Jordon, pilots of army balloon No. 5, are resting at a Cleveland hotel this morning having made a landing in Dover, a village 15 miles east of here last night, after a battle to save their gas bag from going down in the waters of Lake Erie.

The pilots had reached Ashtabula and were hoping to make a landing somewhere near Erie, Pa., when a strong gale from the east drove their balloon back over the lake and they were forced to hastily throw out practically all ballast to prevent the gas bag from dropping into the lake.

The balloon piloted by Ralph H. Upson, of Detroit and C. G. Andrus, of Washington, also made a forced landing last night at Concord, near Painesville

ALASKA TRIP FOR PRESIDENT AGAIN UNDER DISCUSSION

WASHINGTON, June 2.—President Harding's long contemplated plan to visit Alaska late this summer was revived today as a district possibility due to a growing sentiment among Republican leaders in congress that the tariff will not be passed at the present session. Senator Lenroot, Republican, of Wisconsin, an administration leader, on leaving the white house, following a conference with President Harding, expressed the belief that congress would not enact the measure at this session

The Alaskan tour would include a visit by the president to the Canadian ports of Victoria and Vancouver in the province of British Columbia, in accordance with the promise made by President Harding to Sir Auckland Geddes, the British ambassador The trip would also be a semi circle swing around the country with all of the larger Pacific coast cities listed on the itinerary

INSANITY COMPLAINT FILED AGAINST NEW PRINCETON MAN HERE

Sheriff Ernest Darr went to Monroe-tp this afternoon to arrest George W. Frederick, of New Princeton vicinity, on a charge of insanity.

The complaint alleging insanity was filed by Frederick's brother-in-law, Frank Lyteil, of Monroe-tp

TOO LATE TO CLASSIFY

FOR RENT 2 front rooms for light housekeeping, newly papered. $4.50 per week. Also two sleeping rooms Inquire after 6 o'clock at 129 south Third st.

W. & L. E.

$1.35 to Canton and return; $2.70 to Cleveland and return Sunday, June 4th. Train leaves Coshocton 7.58 a. m.

OPERATORS IN WEST VIRGINIA SATISFIED WITH PRICES FIXED

HUNTINGTON, W. Va., June 2—West Virginia coal operators are satisfied with the $3.50 per ton maximum price fixed by Secretary of Commerce Hoover. They believe the price fair to producer and consumer. "The $3.50 a ton is sufficiently high to make coal production possible on a fair margin of profit," said William Brown, Logan-co operator, today "The price is not exhorbitant to the buyer"

Secretary Hoover's maximum on spot shipment coal at the mine during the period of emergency occasioned by the strike will be universally recognized in the big production fields of Logan, Kanawha, Boone, Mingo and McDowell counties of West Virginia, where vast quantities of bi-product coal is mined in the Eastern Kentucky fields.

The maximum is $1 to $1.50 higher than before the strike, when many operators in southern West Virginia were running at a loss in order to keep their organizations together. Southern West Virginia and eastern Kentucky operators declared today the strike is a big publicity asset for their coal

"Bi-product coal from southern West Virginia is going into markets where we never before could begin to compete," said Clifford Roehrig, secretary of the Northeastern Kentucky Coal Association "Once established in the big industrial district in the Pittsburgh territory and the markets of the north and middlewest, the superior quality of West Virginia coal has won a permanent place"

CHICAGO, June 2 Coal prices in Chicago will advance to $9 per ton to consumers it was predicted today, as the result of the approval by Secretary Hoover of a maximum price of $3.50 per ton for spot coal at the West Virginia mines Prices advanced 26 to 50 cents per ton yesterday

Ohio Bonus Work Is Going Forward

COLUMBUS, June 2 —Having mailed out adjusted compensation checks to about 140,000 of the 212,100 applicants, Robert R. Roberts, director of the state's soldier bonus department, and his office force are re-checking the remaining 65,000 to 70,000 applications for the purpose of determining whether they are valid claims

Communists Start Row In Parliament

PARIS, June 2. Communists and Royalists clashed in the Chamber of Deputies this afternoon and the disorders became so violent that President Peret had to suspend the session. Members nearly came to blows.

Central Plumbing Co.
Plumbing and Heating. Phone 387.

FROM PRODUCER TO CONSUMER

PAY CASH AND PAY LESS

City Market

THE FOOD CENTER

LOWER PRICES BETTER FOODS

WE LOWER THE PRICE NOT THE QUALITY

"The Final Aim of Truth in Advertising Is to Make the Printed Advertisement As Dependable and As Widely Accepted As Is the Printed Dollar Bill."

100 CENTS WORTH OF MERCHANDISE For EVERY $ SPENT

SPECIALS FOR SATURDAY ONLY!

MILLER'S PURE LARD Open Kettle Rendered **LB. 13c**

PRIME STEER BEEF—All our Beef is corn fattened and is guaranteed to equal any sold in the city.

Chuck Roasts, lb. . . . 15c
Rib Boiling Meat, lb. . 8c
Rib Roasts, lb. 18c
Lean Pot Roasts, lb. 12½c
Beef Tongues, lb. . . . 20c
Chuck Steak, lb. 17c
Fresh Hamburg, lb. . . 15c
Sirloin or Round Steak, lb. 25c
Beef Liver, lb. 11c

FRESH HOME KILLED PORK—The Pork cuts listed below are all cut from light weight hogs. The same quality we sold you last week.

Loin Pork Chops, lb. . 28c
Loin Pork Roasts, lb. . 28c
Shoulder Pork Steak, per lb. 20c
Fresh Pork Liver, lb. . 7c
Fresh Skinned Shoulders, lb. 16c
Fresh Side Pork (ribs out) lb. 20c
Stuffed Sausage, lb. . . 18c
Fancy Sliced Bacon, lb 32c
Veribest Sliced Bacon, per lb. 45c
Good Sliced Bacon, lb. 25c
Dried Beef, ¼ lb. . . . 18c
Pickled Pork, lb. 14c
Cook. Corned Beef, lb. 30c
Smoked Beef Tongues, per lb. 35c
Weinerwurst, lb. 20c
Garlic Bologna, lb. . 20c
Long Bologna, lb. . . . 15c
Pressed Ham, lb. 25c
Smoked Sausages, lb. 25c
Boiled Ham, ¼ lb. . . 18c
Cooked Pork Tenderloin, ¼ lb. 18c

FRESH PORK SAUSAGE, (BULK), LB. 14c

Milk Fed Veal
Veal Roasts, lb. 18c
Veal Chops, lb. 20c
Veal Stew, lb. 12c
Veal Steak, lb. 35c
Veal and Pork, ground for loaf, lb. 20c

Genuine Lamb
Leg of Lamb, lb. 28c
Shoulder of Lamb, lb. 25c
Loin or Rib Lamb Chops, lb. 28c
Lamb Stew, lb. 10c

Cooked Veal Loaf, lb. 25c
Imp. Roquefort Cheese, Cream Cheese, lb. . . . 28c
Brick Creese, lb. . . . 25c
Switzer Cheese, lb. . . . 30c
Pimento Cheese, lb. . 38c
Limburger Cheese, lb. 35c

GROCE or KAHN'S SKINNED HAMS, ½ OR WHOLE, LB. . 35c

Miller's Bacon (piece), lb. . 22c—Groce Hams, ½ or whole, lb. . 30c

California Hams, lb. . . . . 18c——Dry Salt Side, lb. 20c

MILKS Pet, Carnation, Monarch or Everyday, Tall Can— 9c

Eagle Brand Condensed Milk 19c

Jello, all flavors, pkg. 10c
Jiffy Jell, pkg. 8c
Knox Gelatine, pkg 20c

Bulk Cane Granulated **SUGAR lb. 6½c**

25 LB. SACK . . . . . $1.55——100 LB. BAG $6.15

NATIONAL BISCUIT CAKES AND CRACKERS
Seafoam Biscuit, pkg. 14c
Lozanna Cakes, lb. . 20c
Fig Newtons, lb. 20c
Ginger Snaps, lb. . . . 15c
Soda, Eagle, Oyster or Flake Butter Crackers, lb. 14c

Popcorn (shelled,) lb. . 8c
Babbitt's Lye, can . 12½c
Climaline, 3 pkgs. . . 25c
Sani-Flush, can 19c
Liquid Veneer, bottle 23c

COFFEE

You Are Unable to Find These Values Elsewhere. Every Pound Guaranteed to Give Satisfaction.

Perf't Blend, lb. 30c
3 lbs. for 85c
Log Cabin, lb. . 28c
3 lbs. for 80c
Fancy Santos, lb 25c
3 lbs. for 70c
Pilgrim, lb. . . . 18c
3 lbs. for 52c

Lima Beans, lb. . . . 12½c
Navy Beans, lb. 10c
Fancy Head Rice, lb. 7½c
Red Kidney Beans, lb. 12c

Breakfast Cereals
Puffed Wheat, pkg. . 14c
Puffed Rice, pkg. . . . 16c
Corn Flakes, all kinds, pkg. 8c
Cream of Wheat, pkg. 22c
Grape Nuts, pkg. . . . 17c
Shredded Krumbles, per pkg. 15c
Shredded Wheat 11c
Rolled Oats, small pkg. for 10c

WATERMELONS ON ICE. HOME GROWN STRAWBERRIES.

Red Pitted Cherries, No. 2 . 35c
Yellow Cling Peaches, No. 2½ can 23c
Del Mont Loganberries, No. 2 can 35c
Sliced Pineapple, No. 2½ . 38c

Visit the Bakery Section. Full line. We have everything in the Fruit and Vegetable line at the right prices.

WATCH OUR WINDOWS FOR ADDITIONAL SPECIALS!

Creamery Butter, lb 40c
Brednut Oleo, lb. 24c
Purity Nut Oleo, lb. 24c
Holland Brand Oleo . . . . lb. 30c
PART CREAMERY BUTTER

Glace Cherries, pkg. 23c
Swansdown Cake Flour, pkg 36c
Fancy Mixed Pickles, lb. . . 35c
Large Queen Olives, lb. 35c
Jumbo Sour Pickles, 3 for . . 10c

P. G. or STAR SOAP . . . . . (21 for $1.00)—(10 for 48c)—Bar 5c

White Lily, Mistletoe or Golden Rod Flour, 24½ lbs. 95c
Water Lily, Diamond Dust or Early Riser Flour, 24½ lbs. 90c
Gold Medal Flour, 24½ lb. sack $1.18
Aunt Jemima P. C. Flour, pkg. 16c

SOAPS
Bring Your Crystal White Soap Coupon to Us. We Redeem Them.
2 Bars Crystal White and 1 Creme Oil (With Coupon) For 9c.
Pat-A-Cake, 1 lb. pkg. for 9c

Fancy Prunes, lb. 15c
Monarch Mince Meat, qt. jar 48c
Hip-O-Lite Marshmallow creme, pt. jar 25c
Campbell's Soups, all kinds, can 10c
90 lb bag Roll'd Oats $3.30
Aunt Jemima B. W. Flour, pkg. 15c

All Scrap Tobacco, 3 pkgs. . . . . 25c——3 Doz. Carton $2.85

SELF-SERVICE HELPS YOU LIVE ON LESS—Lowers The Price—Not The Quality. We Have A Full Line Of Fruits, Vegetables, Nuts, Etc. The Prices Are Right.

REMEMBER, "WE SELL IT FOR LESS!"

SERVE AND SELFSERVE **Yellow Front** BRING YOUR BASKET

CORNER SIXTH AND MAIN

At Grace Church

Mrs. Friend I. Johnson, of Columbus, Home Base secretary of the Cincinnati branch of the Women's Foreign Missionary societies of the Methodist Episcopal church will occupy the pulpit Sunday morning, in Grace church.

Mrs. Johnson is a speaker of recognized ability and will deliver a message along missionary lines.

Is Operated Upon

Clifford Wolfe, of south Second-st, had his tonsils and adenoids removed Thursday by Dr. J. G. Smalles and Dr. E. C. Carr.

NEWSPAPER ARCHIVE®